



TALBALBA HEREFORDS



AuctionsPlus
The Digital Ag Market



7TH
ON PROPERTY
SALE

61
BULLS

**11:30am THURSDAY
24 AUGUST 2023**

"Delemere"
1392 Nicol Creek Road
Millmerran (Bringalily) QLD

**2022 TOP SELLER: LOT 26 TALBALBA HOFFMAN R131 (PP)
SOLD TO BARRY AND TOPSY NEWCOMEN,
NEWCOMEN HEREFORDS, ENSAY, VIC FOR \$91,000**



LOT 21 TALBALBA KINGSWOOD T011(PP) AT 17 MONTHS

Welcome to



TALBALBA HEREFORDS

7TH ON-PROPERTY SALE

Thursday 24 August 2023 commencing at 11:30am
"Delemere", 1392 Nicol Creek Road, Millmerran (Bringalily) QLD

Complete Hereford Group Breedplan data
Genomics

Semen tested including Morphology
Blooded, Inoculated 5 in 1, Pestigard, Vibrio and B.E.F (3 day sickness)
Online bidding option with Auctions Plus

DELIVERY:

**All bulls purchased will be delivered free to your door
within 500km radius or by prior arrangement.**

VENDORS

Steve and Deb Reid
Steve mobile 0427 631 014
Deb mobile 0438 656 424
Email: talbalbastud@bigpond.com
Web: www.talbalba.com

AGENTS



Nutrien Livestock™

Dalby Office 07 4669 6955

Mark Duthie 0448 016 950
(Stud stock and Auctioneer)

Anthony O'Dwyer 0408 195 114
(Stud stock)

Peter Daniel 0428 790 967
(Dalby Branch Manager)

Toowoomba Office 07 4637 3000

Colbe Ede 0417 265 980
(Stud stock and Auctioneer)

Simon Booth 0438 756 245
(Livestock)

Andrew Costello 0429 485 191
(Livestock)

Welcome to our 7th on-property sale, 2023

THE LAST 12 MTHS have just flown and I can't believe it's time to catalogue bulls again. Market and seasonal conditions have changed remarkably during that time, and forecasting the future conditions we'll face will be just as perilous as it was forecasting them this time last year. So I won't try.

What doesn't change in the beef industry are your major profit drivers. Fertility, fertility and fertility.

We have a basic, commercially run cow herd where heifers calve at 20/24 mths and have to rebreed each year regardless of the challenges that they face. Cows are not allowed to drift from spring calving to autumn calving, as is a temptation in stud herds that calve twice yearly, and if they do strike a dud bull, as happened to a group of our cows 2 years ago, they have to work their way back into the season. This year we have added calving intervals for the mothers of

each of the bulls to the catalogue to give an indication of their fertility.

The bulls will present off oats as per usual, however we did have to break into a silage pit back in late summer when summer rains failed to eventuate, and they were fed for 6 weeks until the March rain gave us some grass.

There are some different maturity patterns amongst the bulls to suit different production systems with all strong in carcase traits. The marbling potential of our herd continues to rise, however I still believe muscularity and yield are king and not just according to EBVs, but to the eye as well.

It would be our pleasure to show you the bulls at any time prior to sale, and we're also happy to show you our cow herd.

Regards,

Steve and Deb



Reids

NOTES TO BUYERS

Directions: We are located at 1392 Nicol Creek Road, Bringalily, QLD.

From Millmerran head south towards Inglewood 25 km, turn right (West) at Nicol Ck Rd, continue 7km and Talbalba is on your right.

From Goondiwindi take Gore Highway head towards Millmerran 123 km, at Rifle Range turn right into Millmerran Woods Dr 1.5 km then left into Millwood Road 6.5 km, right into Bringalily Creek Rd 4 km, right into Nicol Ck Rd, 4 km and Talbalba is on your right.

Signs will be displayed on sale day.

Mobile phone service is available.

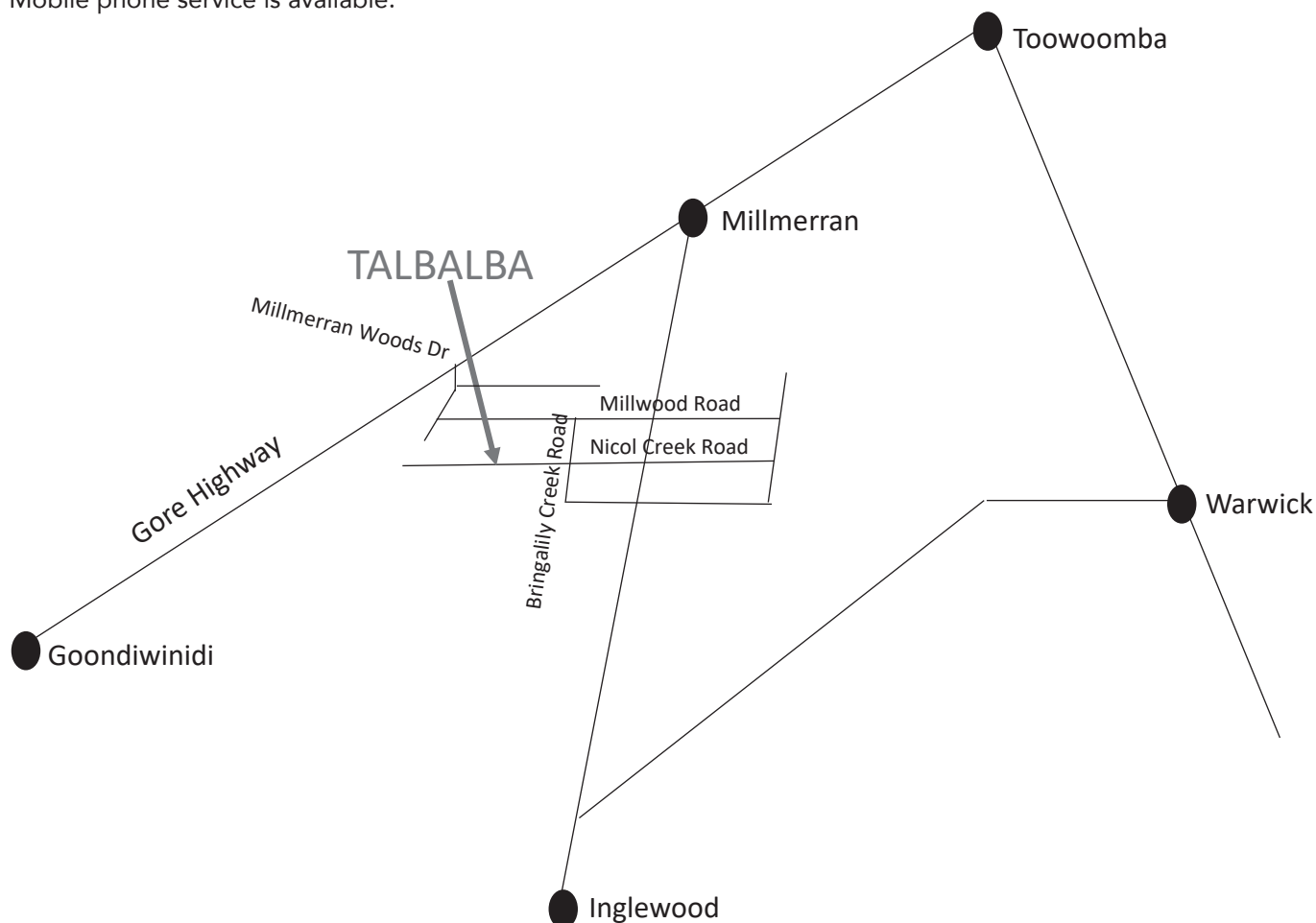

Inspection may be arranged prior to sale day by contacting the vendors or our agents. Visitors are always welcome. Inspection from 8am Sale day.

Delivery: Bulls will be delivered free to your door within 500km radius of "Delemere" or by prior arrangement with us. Please arrange Insurance for your purchase as all care will be taken but no responsibility.

Fertility: All bulls have been semen tested by Pittsworth Veterinary surgery on 26/06/2023 and Morphology tested by Dr Kym Kelly, Kelly Ag Morphology services, Dalby.

GENOMIC TESTING

All bulls have had DNA collected and a 100K, Low Density SNP produce by Neogen at Gatton.

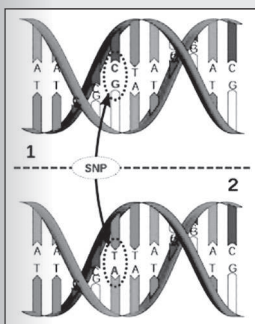

This guarantees:

- Bulls with Genomics in traits observed (Breedplan) are sire verified and tested free of known genetic conditions.
- The accuracy of the EBVs will go to the next level with the addition of Genomic information.

Health: All bulls have been vaccinated for Tick fever Trivalent, 5 in 1, Pestivirus, B.E.F (3 day sickness) and Vibrio. We recommend purchasers continue these vaccination programs with a yearly booster. All bulls tested Pestivirus (P.I) negative by Neogen laboratory, University of Qld. No bulls have been hoof trimmed.

Vaccination / Treatment history	
5 in 1	2 doses 2022, booster 26/06/2023
Vibrio	10/05/2023 and 12/07/2023
Pestigard	10/05/2023 and 12/07/2023
B.E.F (3 day sickness)	2 doses 2022 and booster 12/07/2023
Tick fever trivalent B:222073	29/07/2022
Ivermectin backline drench	25/05/2023

Tick Fever note:

Lots 4 and 8 treated with Imidox on 13/08/2022 for severe reaction to Tick fever vaccine so no longer immune.

Horn Status	
H	Horned Animal (All horned bulls have been dehorned)
H#	Horned animal with poll blood in first 6 generations
HPR	Herd Performance Recorded
P	Polled
S	Poll animal with scurs (scurs have not been touched and usually are insignificant)

Poll Test: The Australian Poll Gene Marker test is available from the Animal Genetics Laboratory at the University of Queensland and Zoetis Animal Genetics. Hair, blood, tissue or semen samples can all be used to perform the test.

The results will describe the percentage chance of the most likely genotype. The genotypes that are reported are homozygous polled (PP), heterozygous polled (PH), and homozygous horned (HH). The accuracy of the test result is reported alongside the most likely genotype. The accuracy will range from 90% to 99%. If the test does not return an informative result, the accuracy is less than 90%, the result will be returned as Not Determined (ND).

Homozygous Polled bulls will dehorn all of their progeny irrespective of the mother's horn status.

Heterozygous Polled bulls dehorn 75% to 100% of their progeny when used over Poll cows depending on the % of homozygous cows. They dehorn 50% of their progeny when used over Horned cows.

Handling your new bull: Our bulls are run in groups of about 20 in open paddocks and are not used to being on their own. While this does ensure that they can compete and perform in the paddock, it can make them nervous when they are transported individually. If your bull doesn't settle after acclimatising into a new mob please let us know.

Rebate: A rebate of 3% of the purchase price will be allowed to outside agents introducing buyers in writing 24 hours prior to the sale and settling on their behalf within 7 days from date of sale. Outside agents attending the sale in person with buyers will be eligible for a \$200 expenses reimbursement.

Insurance: Insurance representatives will be in attendance. Cover can be arranged from the fall of the hammer. There is no vendor insurance on Sale bulls.

GST is to be added onto the purchase price at the fall of the auctioneer's hammer.

Buyer's Instructions: All buyer's instructions must be in writing and no verbal instructions will be accepted. A buyer's instruction slip is included in the catalogue for your convenience.

Refreshments: Our local Kindon branch of ICPA, Isolated Children's Parents' Association, will be catering Morning Tea and Lunch at this year's sale as a fundraising event. On completion of the sale please join us for complimentary drinks.

Safety: All persons enter the bull pens at their own risk. Children under 14 to be accompanied by an adult and must not enter bull pens. Bulls are generally quiet to handle but Sale day is stressful and may cause unpredictable behaviour.

Disclaimer: Whilst all due care is taken the owners, employees, agents and sales staff accept no liability for any accidents that may occur to persons or property on Sale day.



AuctionsPlus

How to Register and Bid on AuctionsPlus

1

Go to **www.auctionsplus.com.au** to register at least 48 hours before the sale.

2

Select “**Sign Up**” in the top right hand corner.

3

Fill out your name, mobile number, email address and create a password.

4

Go to your emails and confirm the account.

5

Return to AuctionsPlus and log in.

6

Select “**Dashboard**” and then select “**Request Approval to Buy**”.

7

Fill in buyer details and once completed go back to Dashboard.

8

Complete buyer induction module (approx. 30 minutes).

9

AuctionsPlus will email you to let you know that your account has been approved.

10

Log in on sale day and connect to auction.

11

Bid using the two-step process – unlock the bid button and bid at that price.

12

If you are successful, the selling agent will contact you post sale to organise delivery and payment.

For more information please contact us on:

Phone: (02) 9262 4222

Email: info@auctionsplus.com.au

BREEDPLAN INFORMATION

Breedplan is a performance evaluation programme that describes the genetic merit of bulls for a number of commercially important traits. This genetic merit is given as an Estimated Breeding Value (EBV) for each trait. The EBVs in this catalogue are Hereford Group Breedplan EBVs and can be directly compared with Hereford Group Breedplan EBVs from other herds.

When comparing bulls, the EBV of each bull can be compared against the breed benchmark of zero (0), or against the current breed average EBV which are shown at the end of this entry.

Using EBVs to compare bulls:

CE DIR (%) – Calving ease direct EBV estimates the genetic difference in the ability of a sire's calf to be born unassisted from 2 yr old heifers. Higher, more positive calving ease direct EBV's are more favourable. Eg a bull with an EBV of +5.0% would be expected on average to produce 3% fewer difficult calvings from 2 yo heifers than a bull with -1.0% (6% difference between the sires then halved as the mother contributes the other half of the genetics).

CE DTRS (%) – Calving ease daughters EBV's are estimates of genetic differences in the ability of a sire's 2 yr old daughters to calve without assistance. Higher, more positive calving ease daughters EBV's are more favourable. For those with self replacing herds, selecting heifer bulls with above average CE DIR and CE DTRS is especially important, both for reducing calving problems in the current heifers and those in the future.

Gestation Length (Days) – Gestation length EBV's provide an estimate of genetic differences between animals in gestation length, and are expressed in days. Lower or more negative Gestation Length EBBV's are considered to be more favourable. Calves which have a shorter gestation length are generally smaller (lower birth weight) and thus the dam is able to deliver her calf with less difficulty. Note too short GL (small premature calves) may not survive.

Birth wt EBV – the lower the birthweight EBV, the lighter is the birthweight potential of the progeny.

200 day wt – indicates the relative weight advantage of a sire's progeny at 8-10 months of age.

400 day wt – indicates the relative weight advantage of a sire's progeny at yearling age. This EBV is important if selecting sires for the domestic/supermarket trade.

600 day wt – indicates the relative weight advantage of a sire's progeny beyond yearling age. This EBV is important if selecting sires to breed steers for the grainfed export markets.

Mature cow weight EBV (kg) – is based on the cow weight when the calf is weighed for weaning, adjusted to 5 yrs of age. This EBV is an estimate of the genetic difference in cow weight at 5 yrs of age and is an indicator of growth at later ages and potential feed maintenance requirements of the females in the breeding herd.

Milk EBV – reflects extra calf weight at weaning due to the genetic influence a sire has on his daughters milking and mothering ability.

Scrotal Size – bulls with positive (+) EBVs are expected to produce male progeny that are relatively more fertile and to produce female progeny that reach puberty earlier than will the progeny of negative (-) EBV bulls.

Days to Calving EBV (days) – are estimates of genetic differences between animals in the time from the start of the joining period (i.e. when the female is introduced to a bull) until subsequent calving. A negative EBV for days to calving indicates a shorter interval from bull in date to calving and therefore higher fertility.

Carcase weight (kg) – is based on abattoir carcass records and is an indicator of the genetic differences in carcass weight at 650 days.

EMA – bulls with positive (+) EBVs are expected to produce progeny with larger eye muscle area than progeny with negative (-) EBVs.

Fat Depth – bulls with negative (-) EBVs are expected to produce progeny that will be relatively leaner than will bulls with a positive (+) EBV.

Carcass Yield (RBY%) – bulls with positive EBVs for RBY% can be expected to produce progeny that are higher yielding @ 300kg HSCW than progeny from negative sires. Selection for this trait needs to be balanced with other growth and fertility traits.

Intra-muscular fat % (IMF%) – selection of bulls positive for IMF will improve marbling performance of their progeny. For a significant increase in marbling score, above average IMF sires need to be joined to above average IMF females.

Selection Indexes – Selection Indexes indicate the possible extra dollars earned per cow joined in self replacing herds targeting a particular market.

Northern Self-Replacing Index – Estimates the genetic differences between animals in net profitability per cow joined in a commercial self replacing herd targeting the domestic market.

This index is suitable for use by both straight bred Hereford herds and in cross breeding herds where Hereford bulls are being used over a Bos Indicus cow herd.

Daughters are retained for breeding.

Northern Baldy Terminal Index – Estimates the genetic difference between animals in net profitability per cow joined in a commercial crossbred herd using Hereford bulls over Bos Indicus females where all progeny are slaughtered.

AVERAGE EBVs FOR 2021 BORN HEREFORD CALVES (HEREFORD GROUP BREEDPLAN)																
Calving Ease DIR (%)	Calving Ease DTRS (%)	Gestation Length (days)	Birth Wt. (kg)	200 Day Wt (kg)	400 Day Wt (kg)	600 Day Wt (kg)	Mat Cow Wt (kg)	Milk (kg)	Scrotal Size (cm)	Days to Calving (days)	Carcase Wt (kg)	Eye Muscle Area (sq cm)	Rib Fat (mm)	Rump Fat (mm)	Retail Beef Yield (%)	IMF (%)
+2.0	+1.8	-0.6	+4.1	+33	+55	+77	+67	+16	+2.0	-2.9	+50	+3.6	+0.7	+0.8	+0.8	+0.5
\$Index values:			Southern Self-Replacing Index: +\$137			Northern Self-Replacing Index: +\$124			Southern Baldy Maternal Index: +\$140			Northern Baldy Terminal Index: +\$103				



Reference Sires



Days Horizon M028

Moderate maturity pattern bull with low birth weight, high calving ease and very short gestation length that we used over heifers. He is a trait leader for 200 day weight, scrotal and IMF. Horizon will increase herd fertility while improving carcase quality.



Allendale Gambler L143

Carcase improver who has a very high muscle EBV, strongly positive fats and high IMF. He is above average for growth, scrotal and milk. High seller at Dubbo 2017.



Koanui Techno 3062 (PP) (IMP NZ)

High growth NZ sire who excels in carcase, fertility and maternal traits. Trait leader for 200, 400, 600 day growth, milk, scrotal and marbling



Ravensdale Guardian M222 (P)

\$32,000 sire owned with Calloway. Extra sound sire who excels in growth and carcase traits. Trait leader 200, 400, 600 day wts and scrotal.



Talbalba The Hoff M035 (P)

Outstanding Victor son standing at Nowley. High calving ease sire who adds carcase and length. Top 1% muscle and yield.



Tarcombe Fort N093 (P)

Senior Champion Bull Wodonga 2019. Easy doing sire with sound structure.

Future Sires



Colyer Guardian 1015 ET (P)

We are excited to add CGKB Guardian 1015 from the United States to our A.I sire battery. Guardian brings the power, performance, phenotype and carcase merit unmatched in the Hereford breed. 38kg birthweight and with no creep weighing 598kg at exactly 10 months. Dam is a full sister to Belle Heir. GKB Cattle recently purchased a ¼ share in this young sire for \$290,000.

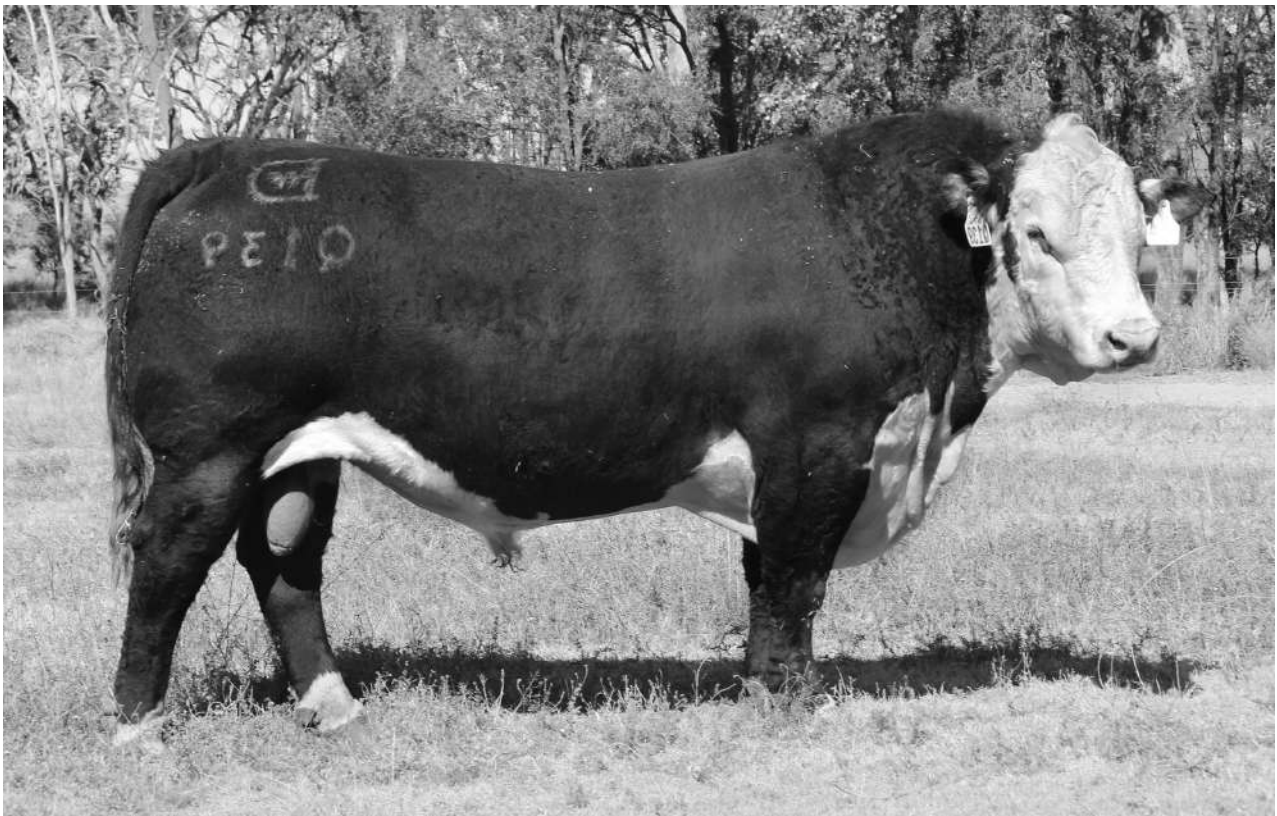

Days Kingswood Q139 (PP)

Top price at Days Whiteface 2021 sale, purchased for \$40,000.
A very muscular, correct structured bull that definitely exhibits his top 1% EMA figure. Kingswood has an outstanding well balanced data set with good phenotype. Sire of Lots 21 and 22.

Lot 1**TALBALBA TECHNO S031 (AI) (PP)****Tattoo: S031****Born: 10/08/2021****Rego No.: R5XS031**

KOANUI UNANIMOUS 7174 (P)
 KOANUI UNANIMOUS 0408 (P)
 KOANUI GIRLIE 3048 (P)
SIRE: KOANUI TECHNO 3062 (IMP NZL) (PP)
 LEELANDS X-TENSION 293 (P)
 KOANUI BLUSH 6455 (P)
 KOANUI BLUSH 3304 (P)

ALLENDALDE WATERHOUSE D1 (PP)
 DAYS EXECUTIVE K168 (PP)
 DAYS SILVIA G13 (AI) (P)
DAM: TALBALBA CHERRY RIPE P068 (AI) (PP)
 WIRRUNA ABERCORN (AI) (P)
 TALBALBA CHERRY RIPE G158 (AI) (P)
 TALBALBA CHERRY RIPE 62 (H)



Homozygous Poll. Used over cows last spring. Long, powerful Techno son oozing quality. Backed by an outstanding data set and one of our best Executive daughters who has had 3 calves with a 361 day interval.

June 2023 Hereford BREEDPLAN

CEDir	CEDtrs	GL	BW	200	400	600	MCW	MILK	SS	DC	C WT	EMA	RIB	RUMP	RBY %	IMF %
+2.6	+2.9	-1.8	+5.1	+39	+75	+109	+103	+26	+4.5	-3.7	+73	+5.5	+0.4	+0.7	+1.4	+0.9
54%	49%	76%	73%	70%	69%	70%	66%	63%	69%	48%	62%	57%	60%	63%	55%	61%
\$Index values:		Southern Self-Replacing Index: +\$177				Northern Self-Replacing Index: +\$157				Southern Baldy Maternal Index: +\$185			Northern Baldy Terminal Index: +\$140			

Traits Observed: GL,CE,BWT,200WT,600WT,SS,Genomics

Purchaser: _____ Price: \$ _____

Lot 2**TALBALBA TECHNO S101 (AI) (PP)****Tattoo: S101****Born: 01/09/2021****Rego No.: R5XS101**

KOANUI UNANIMOUS 7174 (P)
 KOANUI UNANIMOUS 0408 (P)
 KOANUI GIRLIE 3048 (P)
SIRE: KOANUI TECHNO 3062 (IMP NZL) (PP)
 LEELANDS X-TENSION 293 (P)
 KOANUI BLUSH 6455 (P)
 KOANUI BLUSH 3304 (P)

CAPETHORNE HOT SHOT 03 22 (P)
 MATARIKI HOLY - SMOKE (IMP NZL) (P)
 MATARIKI GIRLIE 00323 (P)
DAM: KENROY PRINCESS DIANA L16 (AI) (P)
 BOBANKEN SOUTHERN CROSS S48 (P)
 KENROY PRINCESS DIANA (AI) (P)
 MARKOWEN DIANA C8 (AI) (P)



Homozygous Poll. Used over cows last spring. High growth, clean skinned Techno. His full brother was last years heaviest bull, and his mother reared twins last summer and still came in at fat score 4. She has had 8 calves in 7 years with a 359 day interval.

June 2023 Hereford BREEDPLAN

CEDir	CEDtrs	GL	BW	200	400	600	MCW	MILK	SS	DC	C WT	EMA	RIB	RUMP	RBY %	IMF %
+1.9	+0.0	-2.3	+6.3	+47	+92	+133	+129	+20	+3.7	-3.6	+92	+5.1	+0.6	+0.9	+1.3	+1.0
56%	52%	76%	73%	71%	70%	71%	66%	65%	70%	51%	63%	59%	62%	64%	56%	63%
\$Index values:		Southern Self-Replacing Index: +\$210				Northern Self-Replacing Index: +\$189				Southern Baldy Maternal Index: +\$213			Northern Baldy Terminal Index: +\$162			

Traits Observed: GL,CE,BWT,200WT,Genomics

Purchaser: _____ Price: \$ _____

Lot 3**TALBALBA TECHNO S085 (AI) (PP)****Tattoo: S085****Born: 28/08/2021****Rego No.: R5XS085**

KOANUI UNANIMOUS 7174 (P)
 KOANUI UNANIMOUS 0408 (P)
 KOANUI GIRLIE 3048 (P)
SIRE: KOANUI TECHNO 3062 (IMP NZL) (PP)
 LEELANDS X-TENSION 293 (P)
 KOANUI BLUSH 6455 (P)
 KOANUI BLUSH 3304 (P)

ALLENDALDE ANZAC E114 (PP)
 INJEMIRA ANZAC AI J188 (AI) (PP)
 INJEMIRA PATTIE D119 (P)
DAM: TALBALBA LAST DAY M192 (P)
 YAVENVALE FUNCTIONAL F273 (S)
 TALBALBA LAST DAY J048 (P)
 EMU HOLES LAST DAY D523 (P)



Homozygous Poll. Used over cows last spring. Thick, deep bodied bull with great weight for age. Powerful bull with high marbling EBV. Moderate mother who has had 5 calves, 353 day interval.

June 2023 Hereford BREEDPLAN

CEDir	CEDtrs	GL	BW	200	400	600	MCW	MILK	SS	DC	C WT	EMA	RIB	RUMP	RBY %	IMF %
-4.1	-0.8	+0.6	+8.8	+51	+83	+121	+99	+29	+3.4	-3.3	+78	+5.0	+2.1	+2.8	+0.0	+2.0
53%	48%	74%	70%	70%	69%	70%	66%	64%	70%	47%	62%	58%	61%	63%	56%	62%
\$Index values:		Southern Self-Replacing Index: +\$179				Northern Self-Replacing Index: +\$150				Southern Baldy Maternal Index: +\$170			Northern Baldy Terminal Index: +\$124			

Traits Observed: GL,CE,200WT,600WT,SS,FAT,EMA,IMF,Genomics

Purchaser: _____ Price: \$ _____

Lot 4**TALBALBA TECHNO S026 (AI) (PP)****Tattoo: S026****Born: 14/08/2021****Rego No.: R5XS026**

KOANUI UNANIMOUS 7174 (P)
 KOANUI UNANIMOUS 0408 (P)
 KOANUI GIRLIE 3048 (P)
SIRE: KOANUI TECHNO 3062 (IMP NZL) (PP)
 LEELANDS X-TENSION 293 (P)
 KOANUI BLUSH 6455 (P)
 KOANUI BLUSH 3304 (P)

YALGOO VICEROY E316 (ET) (PP)
 YALGOO JACOB J053 (PP)
 YALGOO MEAGAN F178 (AI) (P)
DAM: TALBALBA CHOICE M097 (P)
 FOXFORTH VALUABLE (H)
 TALBALBA CHOICE E009 (H)
 BUNDARRA CHOICE Y20 (H)



Homozygous Poll. Long bodied, heavy bull with a soft skin. Mother has had 5 calves with a 367 day calving interval.

June 2023 Hereford BREEDPLAN

CEDir	CEDtrs	GL	BW	200	400	600	MCW	MILK	SS	DC	C WT	EMA	RIB	RUMP	RBY %	IMF %
-2.6	+1.7	+1.7	+5.6	+34	+65	+94	+95	+21	+2.8	-3.7	+63	+4.3	+1.1	+1.8	+0.7	+0.5
53%	48%	75%	74%	70%	69%	72%	67%	64%	77%	47%	62%	56%	60%	62%	57%	60%
\$Index values:		Southern Self-Replacing Index: +\$133				Northern Self-Replacing Index: +\$115				Southern Baldy Maternal Index: +\$128			Northern Baldy Terminal Index: +\$94			

Traits Observed: GL,CE,BWT,200WT,600WT,SS,FAT,EMA,IMF,Genomics

Purchaser: _____ Price: \$ _____

Lot 5**TALBALBA TECHNO S093 (AI) (S)**

Tattoo: S093

Born: 30/08/2021

Rego No.: R5XS093

KOANUI UNANIMOUS 7174 (P)
 KOANUI UNANIMOUS 0408 (P)
 KOANUI GIRLIE 3048 (P)
SIRE: KOANUI TECHNO 3062 (IMP NZL) (PP)
 LEELANDS X-TENSION 293 (P)
 KOANUI BLUSH 6455 (P)
 KOANUI BLUSH 3304 (P)

MATARIKI HOLY - SMOKE (IMP NZL) (P)
 WIRRUNA JUSTIN J13 (AI) (PP)
 WIRRUNA DOREEN G393 (P)
DAM: TALBALBA CHOICE N108 (AI) (P)
 TALBALBA WALLACE H83 (AI) (S)
 TALBALBA CHOICE L107 (P)
 TALBALBA CHOICE G167 (H)



Heterozygous Poll. Long bodied, correct bull, soft as butter with terrific data set. He did have heavy scurs that we removed. Good mum, 4 calves, 358 day interval.

June 2023 Hereford BREEDPLAN

CEDir	CEDtrs	GL	BW	200	400	600	MCW	MILK	SS	DC	C WT	EMA	RIB	RUMP	RBY %	IMF %
+3.3	+3.8	-3.4	+4.0	+42	+74	+99	+84	+23	+2.8	-3.7	+76	+5.6	+1.4	+1.9	+0.8	+1.6
55%	50%	76%	74%	70%	69%	72%	67%	63%	78%	49%	63%	58%	60%	63%	58%	61%
\$Index values:		Southern Self-Replacing Index: +\$182				Northern Self-Replacing Index: +\$169				Southern Baldy Maternal Index: +\$188			Northern Baldy Terminal Index: +\$140			

Traits Observed: GL,CE,BWT,200WT,600WT,SS,FAT,EMA,IMF,Genomics

Purchaser: _____ Price: \$ _____

Lot 6**TALBALBA TECHNO S041 (AI) (PP)**

Tattoo: S041

Born: 12/08/2021

Rego No.: R5XS041

KOANUI UNANIMOUS 7174 (P)
 KOANUI UNANIMOUS 0408 (P)
 KOANUI GIRLIE 3048 (P)
SIRE: KOANUI TECHNO 3062 (IMP NZL) (PP)
 LEELANDS X-TENSION 293 (P)
 KOANUI BLUSH 6455 (P)
 KOANUI BLUSH 3304 (P)

WIRRUNA FLETCHER F214 (P)
 WIRRUNA KELSO K23 (AI) (PP)
 WIRRUNA DOREEN G350 (P)
DAM: TALBALBA CHOICE P058 (P)
 WIRRUNA JUSTIN J13 (AI) (PP)
 TALBALBA CHOICE M131 (AI) (P)
 TALBALBA CHOICE K84 (H#)



Homozygous Poll. Deep bodied, correct bull with outlook. Good carcase data with outstanding marbling. Mother has had 3 calves at 377 days.

June 2023 Hereford BREEDPLAN

CEDir	CEDtrs	GL	BW	200	400	600	MCW	MILK	SS	DC	C WT	EMA	RIB	RUMP	RBY %	IMF %
+2.3	+3.6	-1.5	+5.9	+39	+69	+91	+81	+15	+2.4	-5.3	+64	+5.0	+1.3	+1.2	+0.8	+1.9
54%	49%	75%	73%	69%	69%	69%	66%	62%	68%	48%	61%	57%	60%	62%	55%	61%
\$Index values:		Southern Self-Replacing Index: +\$177				Northern Self-Replacing Index: +\$164				Southern Baldy Maternal Index: +\$172			Northern Baldy Terminal Index: +\$125			

Traits Observed: GL,CE,BWT,200WT,400WT,SS,FAT,EMA,IMF,Genomics

Purchaser: _____ Price: \$ _____

Lot 7**TALBALBA TECHNO S122 (AI) (S)****Tattoo: S122****Born: 05/09/2021****Rego No.: R5XS122**

KOANUI UNANIMOUS 7174 (P)
 KOANUI UNANIMOUS 0408 (P)
 KOANUI GIRLIE 3048 (P)
SIRE: KOANUI TECHNO 3062 (IMP NZL) (PP)
 LEELANDS X-TENSION 293 (P)
 KOANUI BLUSH 6455 (P)
 KOANUI BLUSH 3304 (P)

SOUTH BUKALONG WALLACE 2 (P)
 TALBALBA WALLACE H83 (AI) (S)
 TALBALBA LIONESS F066 (H)
DAM: TALBALBA LIONESS M179 (H#)
 TH 71U 719T MR HEREFORD 11X (IMP USA) (P)
 TALBALBA LIONESS J068 (AI) (P)
 TALBALBA LIONESS E170 (H)



Heterozygous Poll. Attractive, clean skinned bull with big testicles and a quality carcass. Mother has had 5 calves at 358 days.

June 2023 Hereford BREEDPLAN

CEDir	CEDtrs	GL	BW	200	400	600	MCW	MILK	SS	DC	C WT	EMA	RIB	RUMP	RBY %	IMF %
+0.1	+2.4	-0.2	+5.5	+36	+63	+90	+65	+17	+4.0	-4.0	+53	+2.4	+1.4	+1.8	+0.1	+1.1
53%	48%	75%	73%	69%	69%	71%	67%	63%	76%	47%	62%	57%	60%	63%	57%	61%
\$Index values:		Southern Self-Replacing Index: +\$161				Northern Self-Replacing Index: +\$142				Southern Baldy Maternal Index: +\$154			Northern Baldy Terminal Index: +\$103			

Traits Observed: GL,CE,BWT,200WT,600WT,SS,FAT,EMA,IMF,Genomics

Purchaser: _____ Price: \$ _____

Lot 8**TALBALBA HOFFMAN S019 (AI) (S)****Tattoo: S019****Born: 05/08/2021****Rego No.: R5XS019**

TH 122 71I VICTOR 719T (IMP USA) (P)
 H VICTOR 0136 (IMP USA) (P)
 H LADY EXCELL 824 ET (P)
SIRE: TALBALBA THE HOFF M035 (AI) (P)
 SOUTH BUKALONG WALLACE 2 (P)
 TALBALBA MINERVA G120 (AI) (H#)
 TALBALBA MINERVA E077 (AI) (H)

MONREID P EXPRESS X001 ET1 (AI) (ET) (H)
 COOTHARABA MENDEZ (H)
 COOTHARABA SINCERITY 15 (H)
DAM: TALBALBA BEXLEY (H)
 TALBALBA WAVER (AI) (H)
 TALBALBA MONICA E096 (H)
 TALBALBA MONICA C068 (H)



Heterozygous Poll. Strong topped, heavy bodied bull. Mother has had 9 calves with a 361 day interval.

June 2023 Hereford BREEDPLAN

CEDir	CEDtrs	GL	BW	200	400	600	MCW	MILK	SS	DC	C WT	EMA	RIB	RUMP	RBY %	IMF %
+2.2	+1.2	-1.8	+5.6	+41	+68	+99	+66	+15	+3.1	-3.8	+63	+3.1	-0.1	-0.2	+1.5	-0.2
43%	35%	75%	74%	69%	68%	71%	65%	59%	77%	34%	58%	50%	54%	58%	52%	55%
\$Index values:		Southern Self-Replacing Index: +\$183				Northern Self-Replacing Index: +\$161				Southern Baldy Maternal Index: +\$178			Northern Baldy Terminal Index: +\$117			

Traits Observed: GL,CE,BWT,200WT,600WT,SS,FAT,EMA,IMF,Genomics

Purchaser: _____ Price: \$ _____

Lot 9**TALBALBA HOFFMAN S022 (AI) (PP)****Tattoo: S022****Born: 06/08/2021****Rego No.: R5XS022**

TH 122 711 VICTOR 719T (IMP USA) (P)
 H VICTOR 0136 (IMP USA) (P)
 H LADY EXCELL 824 ET (P)

SIRE: TALBALBA THE HOFF M035 (AI) (P)

SOUTH BUKALONG WALLACE 2 (P)
 TALBALBA MINERVA G120 (AI) (H#)
 TALBALBA MINERVA E077 (AI) (H)

SOUTH BUKALONG WALLACE 2 (P)
 GLENTREVOR WALLACE H427 (AI) (PP)
 GLENTREVOR MARITANA F240 (P)

DAM: TALBALBA CHOICE L165 (AI) (P)

TH 71U 719T MR HEREFORD 11X (IMP USA) (P)
 TALBALBA CHOICE G078 (AI) (H#)
 TALBALBA CHOICE G077 (AI) (H)



Homozygous Poll. Strong, robust bull with excellent data set. Very low mature cow weight for high 600 day weight. Mother, 6 calves, 363 days.

June 2023 Hereford BREEDPLAN

CEDir	CEDtrs	GL	BW	200	400	600	MCW	MILK	SS	DC	C WT	EMA	RIB	RUMP	RBY %	IMF %
+9.2	+5.6	-2.7	+1.9	+38	+67	+96	+49	+18	+3.8	-3.1	+68	+5.2	+0.2	+0.3	+2.5	+0.4
44%	36%	76%	70%	68%	67%	69%	63%	58%	76%	35%	58%	50%	53%	57%	51%	55%
\$Index values:		Southern Self-Replacing Index: +\$223				Northern Self-Replacing Index: +\$213				Southern Baldy Maternal Index: +\$235			Northern Baldy Terminal Index: +\$160			

Traits Observed: GL,CE,200WT,600WT,SS,FAT,EMA,IMF,Genomics

Purchaser: _____ Price: \$ _____

Lot 10**TALBALBA HOFFMAN S116 (AI) (S)****Tattoo: S116****Born: 04/09/2021****Rego No.: R5XS116**

TH 122 711 VICTOR 719T (IMP USA) (P)
 H VICTOR 0136 (IMP USA) (P)
 H LADY EXCELL 824 ET (P)

SIRE: TALBALBA THE HOFF M035 (AI) (P)

SOUTH BUKALONG WALLACE 2 (P)
 TALBALBA MINERVA G120 (AI) (H#)
 TALBALBA MINERVA E077 (AI) (H)

ALLENDAL ANZAC E114 (PP)
 INJEMIRA ANZAC AI J188 (AI) (PP)
 INJEMIRA PATTIE D119 (P)

DAM: TALBALBA CHOICE N103 (P)

TALBALBA ZITHER (P)
 TALBALBA CHOICE H138 (P)
 TALBALBA CHOICE F111 (H)



Heterozygous Poll. Long, muscular bull who'll increase yield. Mother, 4 calves, 372 days.

June 2023 Hereford BREEDPLAN

CEDir	CEDtrs	GL	BW	200	400	600	MCW	MILK	SS	DC	C WT	EMA	RIB	RUMP	RBY %	IMF %
+1.5	+3.0	-1.6	+4.7	+37	+62	+96	+65	+17	+3.8	-4.5	+63	+6.2	+0.1	-0.2	+2.4	+1.1
41%	33%	74%	73%	68%	66%	70%	63%	56%	76%	33%	57%	49%	53%	57%	51%	54%
\$Index values:		Southern Self-Replacing Index: +\$198				Northern Self-Replacing Index: +\$181				Southern Baldy Maternal Index: +\$189			Northern Baldy Terminal Index: +\$127			

Traits Observed: GL,CE,BWT,200WT,600WT,SS,FAT,EMA,IMF,Genomics

Purchaser: _____ Price: \$ _____

Lot 11**TALBALBA LAWLOIT S124 (AI) (P)****Tattoo: S124****Born: 06/09/2021****Rego No.: R5XS124**

HARVIE TRAVELER 69T (IMP CAN) (P)
 HARVIE HIGH ROLLER ET 66X (IMP CAN) (AI) (ET) (P)
 HARVIE DAN MS FIREFLY 69S (P)

SIRE: OAK DOWNS LAWLOIT L75 (AI) (PP)

MARKOWEN VINCENT C66 (P)
 OAK DOWNS RUBY F165 (P)
 OAK DOWNS RUBY 105 (P)

DEBARRY ROCKY C303 (P)
 YAVENVALE FUNCTIONAL F273 (S)
 YAVENVALE JULIET B136 (AI) (H)

DAM: TALBALBA CHOICE K84 (H#)

COOTHARABA MAGNUM (H)
 TALBALBA CHOICE F083 (AI) (H)
 TALBALBA CHOICE B045 (H)

Heterozygous Poll. Quality bull with high muscle EBV. I think his daughters will be extra good. Lovely mother, 7 calves 362 days.

June 2023 Hereford BREEDPLAN

CEDir	CEDtrs	GL	BW	200	400	600	MCW	MILK	SS	DC	C WT	EMA	RIB	RUMP	RBY %	IMF %
+5.8	+1.4	+1.1	+4.7	+34	+63	+94	+90	+16	+1.6	-0.7	+66	+6.5	+0.5	+0.7	+1.7	+0.6
44%	35%	74%	73%	69%	68%	71%	64%	58%	76%	33%	59%	50%	55%	59%	53%	55%
\$Index values:		Southern Self-Replacing Index: +\$155				Northern Self-Replacing Index: +\$143				Southern Baldy Maternal Index: +\$173			Northern Baldy Terminal Index: +\$136			

Traits Observed: GL,CE,BWT,200WT,600WT,SS,FAT,EMA,IMF,Genomics

Purchaser: _____ Price: \$ _____

Lot 12**TALBALBA LAWLOIT S055 (AI) (PP)****Tattoo: S055****Born: 17/08/2021****Rego No.: R5XS055**

HARVIE TRAVELER 69T (IMP CAN) (P)
 HARVIE HIGH ROLLER ET 66X (IMP CAN) (AI) (ET) (P)
 HARVIE DAN MS FIREFLY 69S (P)

SIRE: OAK DOWNS LAWLOIT L75 (AI) (PP)

MARKOWEN VINCENT C66 (P)
 OAK DOWNS RUBY F165 (P)
 OAK DOWNS RUBY 105 (P)

ALLENDALE WATERHOUSE D1 (PP)
 DAYS EXECUTIVE K168 (PP)
 DAYS SILVIA G13 (AI) (P)

DAM: TALBALBA CHOICE P113 (P)

TALBALBA ZITHER (P)
 TALBALBA CHOICE H138 (P)
 TALBALBA CHOICE F111 (H)

Homozygous Poll. High yielding bull with marbling. Hard working mother, 3 calves, 357 days.

June 2023 Hereford BREEDPLAN

CEDir	CEDtrs	GL	BW	200	400	600	MCW	MILK	SS	DC	C WT	EMA	RIB	RUMP	RBY %	IMF %
-3.7	-1.9	+2.0	+7.3	+34	+54	+84	+72	+22	+4.1	-1.8	+48	+7.8	+0.7	+0.8	+2.2	+0.9
44%	35%	75%	73%	68%	68%	71%	64%	55%	77%	33%	58%	50%	54%	58%	52%	54%
\$Index values:		Southern Self-Replacing Index: +\$124				Northern Self-Replacing Index: +\$109				Southern Baldy Maternal Index: +\$118			Northern Baldy Terminal Index: +\$88			

Traits Observed: GL,CE,BWT,200WT,600WT,SS,FAT,EMA,IMF,Genomics

Purchaser: _____ Price: \$ _____

Lot 13**TALBALBA LAWLOIT S090 (AI) (PP)****Tattoo: S090****Born: 29/08/2021****Rego No.: R5XS090**

HARVIE TRAVELER 69T (IMP CAN) (P)
 HARVIE HIGH ROLLER ET 66X (IMP CAN) (AI) (ET) (P)
 HARVIE DAN MS FIREFLY 69S (P)

SIRE: OAK DOWNS LAWLOIT L75 (AI) (PP)

MARKOWEN VINCENT C66 (P)
 OAK DOWNS RUBY F165 (P)
 OAK DOWNS RUBY 105 (P)

YALGOO VICEROY E316 (ET) (PP)
 YALGOO JACOB J053 (PP)
 YALGOO MEAGAN F178 (AI) (P)

DAM: TALBALBA CHOICE N048 (P)

TALBALBA VAMPIRE (H)
 TALBALBA CHOICE G009 (H)
 TALBALBA CHOICE A025 (AI) (H)

Homozygous Poll. Deep bodied bull who'll add yield. Mother 3 calves, 348 days.

June 2023 Hereford BREEDPLAN

CEDir	CEDtrs	GL	BW	200	400	600	MCW	MILK	SS	DC	C WT	EMA	RIB	RUMP	RBY %	IMF %
+2.9	+0.3	-3.6	+3.4	+32	+50	+76	+73	+17	+1.6	-1.3	+60	+6.5	+1.0	+1.6	+1.9	+0.3
42%	33%	73%	72%	68%	66%	70%	63%	54%	76%	32%	57%	48%	52%	57%	50%	53%
\$Index values:		Southern Self-Replacing Index: +\$126				Northern Self-Replacing Index: +\$124				Southern Baldy Maternal Index: +\$137			Northern Baldy Terminal Index: +\$109			

Traits Observed: GL,CE,BWT,200WT,600WT,SS,FAT,EMA,IMF,Genomics

Purchaser: _____ Price: \$ _____

Lot 14**TALBALBA HORIZON S084 (AI) (PP)****Tattoo: S084****Born: 28/08/2021****Rego No.: R5XS084**

TH 71U 719T MR HEREFORD 11X (IMP USA) (P)
 DAYS WIZARD J204 (AI) (ET) (S)
 ALLENDALE DAWN Z21 (AI) (P)

SIRE: DAYS HORIZON M028 (AI) (PP)

DAYS ROBIN HOOD H38 (AI) (ET) (PP)
 DAYS FANCY K26 (AI) (P)
 DAYS FANCY H31 (AI) (ET) (P)

ALLENDALE CHISEL G161 (P)
 ALLENDALE ANZAC M009 (ET) (PP)
 ALLENDALE DAWN B22 (AI) (ET) (P)

DAM: TALBALBA MONICA Q003 (AI) (PP)

INJEMIRA ANZAC H006 (PP)
 TALBALBA MONICA L020 (AI) (P)
 TALBALBA MONICA G045 (H)



Homozygous Poll. High growth, heavily muscled Horizon son from a 2 yo first calver. Terrific data from one end to the other with calving ease, growth, fertility, muscle and marbling. Mother, 2 calves, 343 day interval.

June 2023 Hereford BREEDPLAN

CEDir	CEDtrs	GL	BW	200	400	600	MCW	MILK	SS	DC	C WT	EMA	RIB	RUMP	RBY %	IMF %
+6.4	+2.9	-4.7	+6.6	+56	+86	+107	+99	+16	+3.0	-2.3	+71	+4.4	+0.2	+0.8	+0.5	+1.6
48%	36%	76%	74%	69%	68%	72%	65%	56%	77%	35%	59%	51%	55%	59%	53%	57%
\$Index values:		Southern Self-Replacing Index: +\$183				Northern Self-Replacing Index: +\$172				Southern Baldy Maternal Index: +\$199			Northern Baldy Terminal Index: +\$157			

Traits Observed: GL,CE,BWT,200WT,600WT,SS,FAT,EMA,IMF,Genomics

Purchaser: _____ Price: \$ _____

Lot 15**TALBALBA HORIZON S046 (AI) (S)****Tattoo: S046****Born: 13/08/2021****Rego No.: R5XS046**

TH 71U 719T MR HEREFORD 11X (IMP USA) (P)
 DAYS WIZARD J204 (AI) (ET) (S)
 ALLENDALE DAWN Z21 (AI) (P)
SIRE: DAYS HORIZON M028 (AI) (PP)
 DAYS ROBIN HOOD H38 (AI) (ET) (PP)
 DAYS FANCY K26 (AI) (P)
 DAYS FANCY H31 (AI) (ET) (P)

NJW 78P TWENTYTWELVE 190Z (IMP CAN) (AI) (ET) (P)
 TALBALBA TWENTY TWELVE N089 (AI) (P)
 TALBALBA CHOICE E110 (AI) (H)
DAM: TALBALBA MOONBEAM Q150 (H#)
 YAVENVALE FUNCTIONAL F273 (S)
 TALBALBA MOONBEAM K161 (H#)
 TALBALBA MOONBEAM G126 (AI) (H#)



Heterozygous Poll. Long bodied, thick topped heifers calf. Moderate maturity pattern with calving ease, fertility, and carcase. Mother, 2 calves, 350 day interval.

June 2023 Hereford BREEDPLAN

CEDir	CEDtrs	GL	BW	200	400	600	MCW	MILK	SS	DC	C WT	EMA	RIB	RUMP	RBY %	IMF %
+4.1	+3.7	-4.8	+5.9	+47	+71	+89	+80	+21	+3.9	-4.2	+55	+4.2	+0.9	+1.7	+0.1	+1.5
46%	34%	74%	72%	68%	67%	71%	64%	54%	76%	33%	58%	49%	53%	58%	51%	55%
\$Index values:		Southern Self-Replacing Index: +\$157				Northern Self-Replacing Index: +\$146				Southern Baldy Maternal Index: +\$165			Northern Baldy Terminal Index: +\$126			

Traits Observed: GL,CE,BWT,200WT,600WT,SS,FAT,EMA,IMF,Genomics

Purchaser: _____ Price: \$ _____

Lot 16**TALBALBA HORIZON S027 (AI) (S)****Tattoo: S027****Born: 09/08/2021****Rego No.: R5XS027**

TH 71U 719T MR HEREFORD 11X (IMP USA) (P)
 DAYS WIZARD J204 (AI) (ET) (S)
 ALLENDALE DAWN Z21 (AI) (P)
SIRE: DAYS HORIZON M028 (AI) (PP)
 DAYS ROBIN HOOD H38 (AI) (ET) (PP)
 DAYS FANCY K26 (AI) (P)
 DAYS FANCY H31 (AI) (ET) (P)

ALLENDALE ANZAC E114 (PP)
 RAVENSDALE GUARDIAN M222 (ET) (P)
 MAWARRA TABITHA 005 (AI) (P)
DAM: TALBALBA MONICA Q161 (P)
 TALBALBA WAVER (AI) (H)
 TALBALBA MONICA E096 (H)
 TALBALBA MONICA C068 (H)



Heterozygous Poll. Long bodied, easy doing bull with a great carcase. Short gestation length to help with herd fertility. Mother, 2 calves, 376 days.

June 2023 Hereford BREEDPLAN

CEDir	CEDtrs	GL	BW	200	400	600	MCW	MILK	SS	DC	C WT	EMA	RIB	RUMP	RBY %	IMF %
+3.5	+1.9	-4.7	+6.5	+48	+71	+87	+56	+24	+4.4	-4.1	+58	+5.3	+1.9	+3.3	+0.1	+1.3
47%	35%	74%	73%	69%	68%	71%	64%	55%	77%	34%	59%	50%	54%	58%	52%	56%
\$Index values:		Southern Self-Replacing Index: +\$168				Northern Self-Replacing Index: +\$157				Southern Baldy Maternal Index: +\$170			Northern Baldy Terminal Index: +\$123			

Traits Observed: GL,CE,BWT,200WT,600WT,SS,FAT,EMA,IMF,Genomics

Purchaser: _____ Price: \$ _____

Lot 17**TALBALBA HORIZON S020 (AI) (P)****Tattoo: S020****Born: 05/08/2021****Rego No.: R5XS020**

TH 71U 719T MR HEREFORD 11X (IMP USA) (P)
 DAYS WIZARD J204 (AI) (ET) (S)
 ALLENDALE DAWN Z21 (AI) (P)
SIRE: DAYS HORIZON M028 (AI) (PP)
 DAYS ROBIN HOOD H38 (AI) (ET) (PP)
 DAYS FANCY K26 (AI) (P)
 DAYS FANCY H31 (AI) (ET) (P)

ALLENDALE ANZAC E114 (PP)
 RAVENSDALE GUARDIAN M222 (ET) (P)
 MAWARRA TABITHA 005 (AI) (P)
DAM: TALBALBA MINERVA Q166 (P)
 WIRRUNA JUSTIN J13 (AI) (PP)
 TALBALBA MINERVA M104 (AI) (P)
 TALBALBA MINERVA K18 (H)



Heterozygous Poll. Thick bull with outstanding data set, from a great young cow who was only 21mths of age when she had him. 2 calves 365 days.

June 2023 Hereford BREEDPLAN

CEDir	CEDtrs	GL	BW	200	400	600	MCW	MILK	SS	DC	C WT	EMA	RIB	RUMP	RBY %	IMF %
+5.2	+2.7	-3.4	+5.6	+50	+76	+96	+73	+21	+3.4	-2.0	+70	+6.5	+0.9	+2.2	+1.1	+1.0
47%	36%	75%	73%	69%	68%	71%	65%	55%	77%	35%	59%	51%	54%	59%	52%	56%
\$Index values:		Southern Self-Replacing Index: +\$177				Northern Self-Replacing Index: +\$170				Southern Baldy Maternal Index: +\$190			Northern Baldy Terminal Index: +\$143			

Traits Observed: GL,CE,BWT,200WT,600WT,SS,FAT,EMA,IMF,Genomics

Purchaser: _____ Price: \$ _____

Lot 18**TALBALBA HORIZON S065 (AI) (P)****Tattoo: S065****Born: 21/08/2021****Rego No.: R5XS065**

TH 71U 719T MR HEREFORD 11X (IMP USA) (P)
 DAYS WIZARD J204 (AI) (ET) (S)
 ALLENDALE DAWN Z21 (AI) (P)
SIRE: DAYS HORIZON M028 (AI) (PP)
 DAYS ROBIN HOOD H38 (AI) (ET) (PP)
 DAYS FANCY K26 (AI) (P)
 DAYS FANCY H31 (AI) (ET) (P)

H VICTOR 0136 (IMP USA) (P)
 TALBALBA THE HOFF M035 (AI) (P)
 TALBALBA MINERVA G120 (AI) (H#)
DAM: TALBALBA BONNIE MIXER Q005 (AI) (P)
 ALLENDALE WATERHOUSE D1 (PP)
 TALBALBA BONNIE MIXER H66 (AI) (P)
 BELLCO BONNIE MIXER Y39 (P)

Heterozygous Poll. Outstanding muscle bull with calving ease, growth, fertility and marbling. Mother, 2 calves, 351 days.

June 2023 Hereford BREEDPLAN

CEDir	CEDtrs	GL	BW	200	400	600	MCW	MILK	SS	DC	C WT	EMA	RIB	RUMP	RBY %	IMF %
+7.5	+4.0	-4.4	+4.3	+41	+66	+89	+67	+20	+3.4	-4.3	+62	+7.4	+0.9	+1.8	+1.8	+1.1
47%	35%	76%	73%	69%	68%	71%	65%	55%	77%	34%	59%	50%	54%	58%	52%	56%
\$Index values:		Southern Self-Replacing Index: +\$191				Northern Self-Replacing Index: +\$187				Southern Baldy Maternal Index: +\$201			Northern Baldy Terminal Index: +\$149			

Traits Observed: GL,CE,BWT,200WT,600WT,SS,FAT,EMA,IMF,Genomics

Purchaser: _____ Price: \$ _____

Lot 19**TALBALBA HORIZON S025 (AI) (P)****Tattoo: S025****Born: 08/08/2021****Rego No.: R5XS025**

TH 71U 719T MR HEREFORD 11X (IMP USA) (P)
 DAYS WIZARD J204 (AI) (ET) (S)
 ALLENDALE DAWN Z21 (AI) (P)
SIRE: DAYS HORIZON M028 (AI) (PP)
 DAYS ROBIN HOOD H38 (AI) (ET) (PP)
 DAYS FANCY K26 (AI) (P)
 DAYS FANCY H31 (AI) (ET) (P)

ALLENDALE CHISEL G161 (P)
 ALLENDALE ANZAC M009 (ET) (PP)
 ALLENDALE DAWN B22 (AI) (ET) (P)
DAM: TALBALBA CHOICE Q001 (AI) (P)
 SOUTH BUKALONG WALLACE 2 (P)
 TALBALBA CHOICE H47 (AI) (H#)
 TALBALBA CHOICE F019 (AI) (H)



Heterozygous Poll. Low birth weight bull with exceptional carcase having muscle, marbling and fat cover. Very short gestation length for herd fertility. Terrific cow line. Mother, 2 calves, 351 days. Used over heifers last spring.

June 2023 Hereford BREEDPLAN

CEDir	CEDtrs	GL	BW	200	400	600	MCW	MILK	SS	DC	C WT	EMA	RIB	RUMP	RBY %	IMF %
+7.2	+4.6	-7.0	+3.0	+37	+59	+74	+58	+19	+3.5	-4.1	+56	+6.2	+1.2	+2.1	+0.8	+1.7
49%	37%	76%	74%	69%	68%	69%	63%	56%	72%	35%	57%	50%	54%	58%	50%	57%
\$Index values:		Southern Self-Replacing Index: +\$163				Northern Self-Replacing Index: +\$161				Southern Baldy Maternal Index: +\$175			Northern Baldy Terminal Index: +\$133			

Traits Observed: GL,CE,BWT,200WT,600WT,SS,FAT,EMA,IMF,Genomics

Purchaser: _____ Price: \$ _____

Lot 20**TALBALBA HORIZON S094 (AI) (PP)****Tattoo: S094****Born: 31/08/2021****Rego No.: R5XS094**

TH 71U 719T MR HEREFORD 11X (IMP USA) (P)
 DAYS WIZARD J204 (AI) (ET) (S)
 ALLENDALE DAWN Z21 (AI) (P)
SIRE: DAYS HORIZON M028 (AI) (PP)
 DAYS ROBIN HOOD H38 (AI) (ET) (PP)
 DAYS FANCY K26 (AI) (P)
 DAYS FANCY H31 (AI) (ET) (P)

ALLENDALE ANZAC E114 (PP)
 RAVENSDALE GUARDIAN M222 (ET) (P)
 MAWARRA TABITHA 005 (AI) (P)
DAM: TALBALBA MONICA Q062 (PP)
 TYCOLAH JACK FLASH F82 (PP)
 TALBALBA CHOICE K30 (AI) (P)
 TALBALBA CHOICE H47 (AI) (H#)

Homozygous Poll. Low birth weight bull with calving ease, fertility and marbling. Mother, 2 calves, 339 days. Used over heifers last spring.

June 2023 Hereford BREEDPLAN

CEDir	CEDtrs	GL	BW	200	400	600	MCW	MILK	SS	DC	C WT	EMA	RIB	RUMP	RBY %	IMF %
+7.3	+2.9	-2.8	+3.7	+36	+54	+67	+42	+20	+2.8	-3.2	+44	+3.8	+1.0	+1.9	+0.1	+1.1
47%	36%	75%	73%	69%	68%	69%	63%	55%	72%	34%	57%	49%	54%	58%	50%	57%
\$Index values:		Southern Self-Replacing Index: +\$140				Northern Self-Replacing Index: +\$130				Southern Baldy Maternal Index: +\$153			Northern Baldy Terminal Index: +\$114			

Traits Observed: GL,CE,BWT,200WT,600WT,SS,FAT,EMA,IMF,Genomics

Purchaser: _____ Price: \$ _____

Lot 21**TALBALBA KINGSWOOD T011 (PP)**

Tattoo: T011

Born: 27/01/2022

Rego No.: R5XT011

WIRRUNA KATNOOK K74 (AI) (P)
 DAYS GODFATHER N022 (AI) (P)
 DAYS FANCY H31 (AI) (ET) (P)
SIRE: DAYS KINGSWOOD Q139 (PP)
 DAYS ROBIN HOOD H38 (AI) (ET) (PP)
 DAYS FANCY L4 (AI) (ET) (P)
 ALLENDALE FANCY D165 (P)

ALLENDALE WATERHOUSE D1 (PP)
 DAYS EXECUTIVE K168 (PP)
 DAYS SILVIA G13 (AI) (P)
DAM: TALBALBA CHOICE P139 (P)
 TALBALBA WALLACE H83 (AI) (S)
 TALBALBA CHOICE L162 (P)
 TALBALBA CHOICE H30 (AI) (H)



Homozygous Poll. Long, thick, soft bull with an outstanding carcass. He has quality and sire appeal to burn. His mother calved late after being mated to an infertile yearling bull but will be close to a 365 day calving interval on her next calf.

June 2023 Hereford BREEDPLAN

CEDir	CEDtrs	GL	BW	200	400	600	MCW	MILK	SS	DC	C WT	EMA	RIB	RUMP	RBY %	IMF %
-2.0	+4.8	-0.9	+4.9	+38	+68	+95	+75	+22	+3.5	-4.0	+68	+7.6	+1.6	+2.4	+1.6	+1.1
41%	32%	61%	68%	66%	65%	65%	59%	49%	69%	31%	53%	45%	50%	53%	47%	51%
\$Index values:		Southern Self-Replacing Index: +\$174				Northern Self-Replacing Index: +\$163				Southern Baldy Maternal Index: +\$165			Northern Baldy Terminal Index: +\$113			

Traits Observed: CE,400WT(x2),SS,FAT,EMA,IMF,Genomics

Purchaser: _____ Price: \$ _____

Lot 22**TALBALBA KINGSWOOD T009 (PP)**

Tattoo: T009

Born: 20/01/2022

Rego No.: R5XT009

WIRRUNA KATNOOK K74 (AI) (P)
 DAYS GODFATHER N022 (AI) (P)
 DAYS FANCY H31 (AI) (ET) (P)
SIRE: DAYS KINGSWOOD Q139 (PP)
 DAYS ROBIN HOOD H38 (AI) (ET) (PP)
 DAYS FANCY L4 (AI) (ET) (P)
 ALLENDALE FANCY D165 (P)

ALLENDALE WATERHOUSE D1 (PP)
 DAYS EXECUTIVE K168 (PP)
 DAYS SILVIA G13 (AI) (P)
DAM: TALBALBA MINERVA P031 (AI) (P)
 TALBALBA ZEALOT (AI) (H)
 TALBALBA MINERVA H196 (H)
 TALBALBA MINERVA B174 (H)



Homozygous Poll. Thick, powerful Kingswood son with lots of style. His mother was mated to the same bull as Lot 21's mother and will also be back in the main season this spring. His birth weight EBV is a bit high but it has only been calculated from genomics as I didn't find him until he was a week old.

June 2023 Hereford BREEDPLAN

CEDir	CEDtrs	GL	BW	200	400	600	MCW	MILK	SS	DC	C WT	EMA	RIB	RUMP	RBY %	IMF %
-5.8	+3.9	-2.0	+10.6	+56	+92	+126	+134	+16	+2.7	-1.4	+77	+5.9	-0.9	-1.1	+2.7	+0.1
41%	32%	64%	68%	66%	65%	65%	59%	50%	70%	31%	53%	46%	50%	53%	47%	50%
\$Index values:		Southern Self-Replacing Index: +\$164				Northern Self-Replacing Index: +\$143				Southern Baldy Maternal Index: +\$157			Northern Baldy Terminal Index: +\$116			

Traits Observed: CE,400WT(x2),SS,FAT,EMA,IMF,Genomics

Purchaser: _____ Price: \$ _____

Lot 23**TALBALBA PHUKET T002 (P)**

Tattoo: T002

Born: 03/01/2022

Rego No.: R5XT002

QUAMBY PLAINS STOCKMASTER Y118 (P)
 WIRRUNA FLETCHER F214 (P)
 WIRRUNA LAST DAY B16 (AI) (H#)
SIRE: WIRRUNA PHUKET P271 (AI) (PP)
 OTAPAWA SPARK 3060 (IMP NZL) (AI) (ET) (P)
 WIRRUNA LAST DAY K98 (AI) (P)
 WIRRUNA LAST DAY G408 (P)

ALLENDALDE WATERHOUSE D1 (PP)
 DAYS EXECUTIVE K168 (PP)
 DAYS SILVIA G13 (AI) (P)
DAM: TALBALBA MINERVA N043 (P)
 SOUTH BUKALONG WALLACE 2 (P)
 TALBALBA MINERVA G066 (AI) (P)
 TALBALBA MINERVA E069 (AI) (H)



Heterozygous Poll. Strong topped Phuket son with good fertility and carcase data. His mother is a top Executive who we flushed, and that's why she calved late. She will also calve in the main calving season this spring.

June 2023 Hereford BREEDPLAN

CEDir	CEDtrs	GL	BW	200	400	600	MCW	MILK	SS	DC	C WT	EMA	RIB	RUMP	RBY %	IMF %
+4.2	+6.0	-3.2	+2.8	+34	+57	+77	+55	+20	+3.3	-4.8	+52	+4.9	+0.7	+0.6	+1.2	+1.0
42%	36%	62%	69%	67%	65%	67%	61%	54%	71%	38%	55%	49%	53%	56%	50%	54%
\$Index values:		Southern Self-Replacing Index: +\$165				Northern Self-Replacing Index: +\$153				Southern Baldy Maternal Index: +\$167			Northern Baldy Terminal Index: +\$116			

Traits Observed: CE,400WT(x2),SS,FAT,EMA,IMF,Genomics

Purchaser: _____ Price: \$ _____

Lot 24**TALBALBA GUARDIAN T005 (PP)**

Tattoo: T005

Born: 07/01/2022

Rego No.: R5XT005

ALLENDALDE YACKA (AI) (P)
 ALLENDALDE ANZAC E114 (PP)
 ALLENDALDE DAWN B22 (AI) (ET) (P)
SIRE: RAVENSDALE GUARDIAN M222 (ET) (P)
 YAMBRO CONRAD B88 (P)
 MAWARRA TABITHA 005 (AI) (P)
 DEBARRY TABITHA Y177 (P)

SOUTH BUKALONG WALLACE 2 (P)
 WIRRUNA FORT F382 (ET) (PP)
 MOUNT DIFFICULT LORNA B123 (P)
DAM: TALBALBA CHOICE K90 (AI) (P)
 CURRACABARK CRUSADER (AI) (H)
 TALBALBA CHOICE H60 (AI) (H)
 TALBALBA CHOICE B045 (H)

Homozygous Poll. Long, stylish Guardian from a handy cow. While she has always calved later in the season, she has still managed 8 calves in 7 years with a calving interval of 368 days.

June 2023 Hereford BREEDPLAN

CEDir	CEDtrs	GL	BW	200	400	600	MCW	MILK	SS	DC	C WT	EMA	RIB	RUMP	RBY %	IMF %
+2.3	+1.5	+0.3	+6.2	+34	+61	+86	+88	+8	+4.6	-2.2	+49	+3.8	-0.7	-1.2	+1.9	+0.2
46%	41%	63%	70%	68%	67%	67%	63%	59%	72%	40%	57%	50%	54%	58%	52%	56%
\$Index values:		Southern Self-Replacing Index: +\$139				Northern Self-Replacing Index: +\$127				Southern Baldy Maternal Index: +\$142			Northern Baldy Terminal Index: +\$107			

Traits Observed: CE,400WT(x2),SS,FAT,EMA,IMF,Genomics

Purchaser: _____ Price: \$ _____

Lot 25**TALBALBA PHUKET T004 (P)****Tattoo: T004****Born: 06/01/2022****Rego No.: R5XT004**

QUAMBY PLAINS STOCKMASTER Y118 (P)

WIRRUNA FLETCHER F214 (P)

WIRRUNA LAST DAY B16 (AI) (H#)

SIRE: WIRRUNA PHUKET P271 (AI) (PP)

OTAPAWA SPARK 3060 (IMP NZL) (AI) (ET) (P)

WIRRUNA LAST DAY K98 (AI) (P)

WIRRUNA LAST DAY G408 (P)

NJW 73S W18 HOMETOWN 10Y (IMP USA) (P)

KCF BENNETT HOMELAND C34 (IMP USA) (PP)

KCF MISS PROFICIENT A47 (P)

DAM: TALBALBA MINERVA Q032 (AI) (P)

DAYS EXECUTIVE K168 (PP)

TALBALBA MINERVA N043 (P)

TALBALBA MINERVA G066 (AI) (P)

Heterozygous Poll. Deep, heavy individual with marbling. Mother has had 2 calves with an interval of 313 days but did come in empty this year.

June 2023 Hereford BREEDPLAN

CEDir	CEDtrs	GL	BW	200	400	600	MCW	MILK	SS	DC	C WT	EMA	RIB	RUMP	RBY %	IMF %
+2.1	+4.3	-0.9	+6.0	+52	+86	+113	+95	+22	+4.5	-4.3	+70	+2.7	+0.1	-1.0	-0.2	+1.4
40%	33%	62%	67%	65%	64%	65%	60%	51%	70%	36%	53%	47%	51%	54%	49%	52%
\$Index values:		Southern Self-Replacing Index: +\$186				Northern Self-Replacing Index: +\$155				Southern Baldy Maternal Index: +\$187			Northern Baldy Terminal Index: +\$135			

Traits Observed: CE,400WT(x2),SS,FAT,EMA,IMF,Genomics

Purchaser: _____ Price: \$ _____

Lot 26**TALBALBA FORT S227 (P)****Tattoo: S227****Born: 28/11/2021****Rego No.: R5XS227**

SOUTH BUKALONG WALLACE 2 (P)

WIRRUNA FORT F382 (ET) (PP)

MOUNT DIFFICULT LORNA B123 (P)

SIRE: TARCOMBE FORT N093 (S)

MAWARRA WEST WING (AI) (H)

TARCOMBE VENUS J180 (H)

TARCOMBE VENUS 18 (AI) (H)

GLENWARRAH LISMORE MORE (H)

MAWARRA BLACK HEART (H)

MAWARRA DOREEN 300 (H)

DAM: TALBALBA LIONESS N102 (H)

NORTH END X061 (H)

TALBALBA LIONESS E170 (H)

BUNDARRA LIONESS Z81 (H)



Heterozygous Poll. Long bodied, clean skinned bull from a hard working cow , 4 calves, 372 days.

June 2023 Hereford BREEDPLAN

CEDir	CEDtrs	GL	BW	200	400	600	MCW	MILK	SS	DC	C WT	EMA	RIB	RUMP	RBY %	IMF %
-3.1	+1.2	-2.0	+4.6	+30	+50	+74	+66	+8	+1.5	-3.9	+46	+1.8	+0.1	-0.1	+0.7	+0.7
42%	35%	57%	69%	67%	66%	67%	62%	56%	67%	37%	56%	48%	53%	57%	48%	55%
\$Index values:		Southern Self-Replacing Index: +\$122				Northern Self-Replacing Index: +\$105				Southern Baldy Maternal Index: +\$106			Northern Baldy Terminal Index: +\$69			

Traits Observed: CE,200WT,400WT,600WT,SS,FAT,EMA,IMF,Genomics

Purchaser: _____ Price: \$ _____

Lot 27**TALBALBA FORT S017 (PP)****Tattoo: S017****Born: 04/08/2021****Rego No.: R5XS017**

SOUTH BUKALONG WALLACE 2 (P)
 WIRRUNA FORT F382 (ET) (PP)
 MOUNT DIFFICULT LORNA B123 (P)

SIRE: TARCOMBE FORT N093 (S)

MAWARRA WEST WING (AI) (H)
 TARCOMBE VENUS J180 (H)
 TARCOMBE VENUS 18 (AI) (H)

HARVIE HIGH ROLLER ET 66X (IMP CAN) (AI) (ET) (P)
 OAK DOWNS LAWLOIT L75 (AI) (PP)
 OAK DOWNS RUBY F165 (P)

DAM: TALBALBA TALBALBA IRISH ROSE (AI) (P)

KESWICK DEVO A093 (P)
 TALBALBA IRISH ROSE G101 (P)
 KESWICK IRISH ROSE D091 (P)

Homozygous Poll. Long, thick bull with good eye set. Strong fertility data. His mother is a breeder who always does well, 3 calves, 368 day interval.

June 2023 Hereford BREEDPLAN

CEDir	CEDtrs	GL	BW	200	400	600	MCW	MILK	SS	DC	C WT	EMA	RIB	RUMP	RBV %	IMF %
+2.7	+1.3	-3.4	+4.4	+30	+48	+73	+73	+12	+2.7	-5.9	+48	+3.8	+1.4	+2.0	+0.6	+0.7
42%	34%	60%	73%	67%	66%	70%	63%	54%	76%	34%	57%	48%	52%	57%	50%	53%
\$Index values:		Southern Self-Replacing Index: +\$138				Northern Self-Replacing Index: +\$131				Southern Baldy Maternal Index: +\$133				Northern Baldy Terminal Index: +\$98		

Traits Observed: CE,BWT,200WT,600WT,SS,FAT,EMA,IMF,Genomics

Purchaser: _____ Price: \$ _____

Lot 28**TALBALBA FORT S161 (H#)****Tattoo: S161****Born: 24/08/2021****Rego No.: R5XS161**

SOUTH BUKALONG WALLACE 2 (P)
 WIRRUNA FORT F382 (ET) (PP)
 MOUNT DIFFICULT LORNA B123 (P)

SIRE: TARCOMBE FORT N093 (S)

MAWARRA WEST WING (AI) (H)
 TARCOMBE VENUS J180 (H)
 TARCOMBE VENUS 18 (AI) (H)

HARVIE HIGH ROLLER ET 66X (IMP CAN) (AI) (ET) (P)
 OAK DOWNS LAWLOIT L75 (AI) (PP)
 OAK DOWNS RUBY F165 (P)

DAM: TALBALBA CHOICE P165 (P)

COOTHARABA MAGNUM (H)
 TALBALBA CHOICE D066 (AI) (H)
 TALBALBA CHOICE 112 (H)

Horned bull. Thick, powerful Fort bull who always catches my eye in the paddock. Excellent Lawloit mother who has one of next years best, 3 calves, 366 days.

June 2023 Hereford BREEDPLAN

CEDir	CEDtrs	GL	BW	200	400	600	MCW	MILK	SS	DC	C WT	EMA	RIB	RUMP	RBV %	IMF %
+0.9	+0.0	+0.2	+7.1	+36	+58	+92	+91	+16	+1.5	-2.5	+53	+3.9	-0.4	-0.8	+2.3	+0.2
42%	35%	57%	69%	67%	65%	68%	62%	54%	74%	35%	57%	48%	52%	56%	49%	53%
\$Index values:		Southern Self-Replacing Index: +\$141				Northern Self-Replacing Index: +\$122				Southern Baldy Maternal Index: +\$143				Northern Baldy Terminal Index: +\$108		

Traits Observed: CE,200WT,600WT,SS,FAT,EMA,IMF,Genomics

Purchaser: _____ Price: \$ _____

Lot 29**TALBALBA FORT S099 (H#)****Tattoo: S099****Born: 01/09/2021****Rego No.: R5XS099**

SOUTH BUKALONG WALLACE 2 (P)
 WIRRUNA FORT F382 (ET) (PP)
 MOUNT DIFFICULT LORNA B123 (P)

SIRE: TARCOMBE FORT N093 (S)

MAWARRA WEST WING (AI) (H)
 TARCOMBE VENUS J180 (H)
 TARCOMBE VENUS 18 (AI) (H)

HARVIE HIGH ROLLER ET 66X (IMP CAN) (AI) (ET) (P)
 OAK DOWNS LAWLOIT L75 (AI) (PP)
 OAK DOWNS RUBY F165 (P)

DAM: TALBALBA LENA P015 (AI) (P)

GLENTREVOR WALLACE H427 (AI) (PP)
 TALBALBA LENA L168 (AI) (P)
 TALBALBA LENA J109 (H)

Horned bull. Thick, heavily build bull with good calving ease and muscle data. Mother 2 calves, 342 day interval.

June 2023 Hereford BREEDPLAN

CEDir	CEDtrs	GL	BW	200	400	600	MCW	MILK	SS	DC	C WT	EMA	RIB	RUMP	RBY %	IMF %
+3.9	+1.2	-2.9	+6.0	+32	+59	+93	+88	+12	+2.4	-3.1	+59	+5.2	+0.6	+0.8	+1.9	+0.3
42%	34%	60%	72%	67%	66%	70%	62%	53%	76%	35%	56%	48%	53%	57%	50%	54%
\$Index values:		Southern Self-Replacing Index: +\$164				Northern Self-Replacing Index: +\$151				Southern Baldy Maternal Index: +\$168			Northern Baldy Terminal Index: +\$124			

Traits Observed: CE,BWT,200WT,600WT,SS,FAT,EMA,IMF,Genomics

Purchaser: _____ Price: \$ _____

Lot 30**TALBALBA FORT S083 (H#)****Tattoo: S083****Born: 27/08/2021****Rego No.: R5XS083**

SOUTH BUKALONG WALLACE 2 (P)
 WIRRUNA FORT F382 (ET) (PP)
 MOUNT DIFFICULT LORNA B123 (P)

SIRE: TARCOMBE FORT N093 (S)

MAWARRA WEST WING (AI) (H)
 TARCOMBE VENUS J180 (H)
 TARCOMBE VENUS 18 (AI) (H)

SOUTH BUKALONG WALLACE 2 (P)
 TALBALBA WALLACE H37 (AI) (H#)
 TALBALBA CHOICE F030 (AI) (H)

DAM: TALBALBA MINERVA K141 (H#)

BOWMONT STORM C115 (AI) (H)
 TALBALBA MINERVA H50 (H)
 TALBALBA MINERVA 53 (H)

Horned bull. Thick, easy doing bull with a clean skin and strong eyes. Mother 6 calves, 360 day interval.

June 2023 Hereford BREEDPLAN

CEDir	CEDtrs	GL	BW	200	400	600	MCW	MILK	SS	DC	C WT	EMA	RIB	RUMP	RBY %	IMF %
+0.4	+0.9	-0.2	+7.3	+34	+51	+80	+79	+13	+1.9	-1.5	+44	+1.4	-0.4	-0.8	+1.1	+0.1
41%	35%	57%	70%	68%	67%	67%	62%	56%	74%	37%	56%	49%	54%	57%	50%	55%
\$Index values:		Southern Self-Replacing Index: +\$110				Northern Self-Replacing Index: +\$90				Southern Baldy Maternal Index: +\$113			Northern Baldy Terminal Index: +\$84			

Traits Observed: CE,200WT,400WT,SS,FAT,EMA,IMF,Genomics

Purchaser: _____ Price: \$ _____

Lot 31**TALBALBA FORT S062 (P)****Tattoo: S062****Born: 20/08/2021****Rego No.: R5XS062**

SOUTH BUKALONG WALLACE 2 (P)
 WIRRUNA FORT F382 (ET) (PP)
 MOUNT DIFFICULT LORNA B123 (P)

SIRE: TARCOMBE FORT N093 (S)

MAWARRA WEST WING (AI) (H)
 TARCOMBE VENUS J180 (H)
 TARCOMBE VENUS 18 (AI) (H)

DAYS ELABORATE J59 (AI) (P)
 DAYS GALLIPOLI L142 (PP)
 DAYS FANCY J76 (AI) (P)

DAM: TALBALBA LIONESS P108 (P)

INJEMIRA ANZAC H006 (PP)
 TALBALBA LIONESS L075 (AI) (P)
 TALBALBA LIONESS F066 (H)

Heterozygous Poll. Long, attractive bull. Mother 3 calves, 373 days.

June 2023 Hereford BREEDPLAN

CEDir	CEDtrs	GL	BW	200	400	600	MCW	MILK	SS	DC	C WT	EMA	RIB	RUMP	RBY %	IMF %
-0.7	+1.2	+0.9	+6.5	+27	+40	+62	+48	+10	+1.5	-4.2	+33	+3.2	+2.1	+3.2	+0.2	+0.4
42%	34%	58%	72%	67%	66%	70%	63%	54%	76%	35%	57%	49%	53%	57%	50%	55%
\$Index values:		Southern Self-Replacing Index: +\$114				Northern Self-Replacing Index: +\$104				Southern Baldy Maternal Index: +\$102			Northern Baldy Terminal Index: +\$65			

Traits Observed: CE,BWT,200WT,600WT,SS,FAT,EMA,IMF,Genomics

Purchaser: _____ Price: \$ _____

Lot 32**TALBALBA FORT S109 (H#)****Tattoo: S109****Born: 03/09/2021****Rego No.: R5XS109**

SOUTH BUKALONG WALLACE 2 (P)
 WIRRUNA FORT F382 (ET) (PP)
 MOUNT DIFFICULT LORNA B123 (P)

SIRE: TARCOMBE FORT N093 (S)

MAWARRA WEST WING (AI) (H)
 TARCOMBE VENUS J180 (H)
 TARCOMBE VENUS 18 (AI) (H)

ALLENDALE WATERHOUSE D1 (PP)
 DAYS EXECUTIVE K168 (PP)
 DAYS SILVIA G13 (AI) (P)

DAM: TALBALBA CHOICE P147 (P)

GLENWARRAH LISMORE MORE (H)
 TALBALBA CHOICE G042 (H)
 TALBALBA CHOICE D091 (AI) (H)

Horned bull. Attractive bull with muscle from a quality Executive cow who has had 3 calves, 359 day interval.

June 2023 Hereford BREEDPLAN

CEDir	CEDtrs	GL	BW	200	400	600	MCW	MILK	SS	DC	C WT	EMA	RIB	RUMP	RBY %	IMF %
-1.6	+1.5	-1.1	+4.5	+29	+47	+72	+61	+14	+2.0	-3.4	+49	+6.5	+0.4	+0.4	+3.0	-0.1
43%	36%	58%	72%	67%	66%	66%	61%	55%	76%	36%	55%	49%	53%	57%	51%	54%
\$Index values:		Southern Self-Replacing Index: +\$133				Northern Self-Replacing Index: +\$127				Southern Baldy Maternal Index: +\$123			Northern Baldy Terminal Index: +\$84			

Traits Observed: CE,BWT,200WT,400WT,SS,FAT,EMA,IMF,Genomics

Purchaser: _____ Price: \$ _____

Lot 33**TALBALBA GAMBLER S192 (PP)****Tattoo: S192****Born: 07/10/2021****Rego No.: R5XS192**

ALLENDAL ANZAC E114 (PP)
 ALLENDALE CHINCHILLA J23 (AI) (PP)
 ALLENDALE FANCY B115 (P)

SIRE: ALLENDALE GAMBLER L143 (P)

ALLENDAL WALHOLLOW D149 (AI) (P)
 ALLENDALE LAST DAY F57 (PP)
 ALLENDALE LAST DAY D45 (AI) (P)

ALLENDAL WATERHOUSE D1 (PP)
 DAYS EXECUTIVE K168 (PP)
 DAYS SILVIA G13 (AI) (P)

DAM: TALBALBA CHOICE N053 (P)

BOWMONT STORM C115 (AI) (H)
 TALBALBA CHOICE H23 (H)
 TALBALBA CHOICE B069 (H)



Homozygous Poll. Soft, attractive bull with an outstanding carcass data. Muscle, marbling and fat cover. Executive mother is a bonus, 4 calves, 354 days.

June 2023 Hereford BREEDPLAN

CEDir	CEDtrs	GL	BW	200	400	600	MCW	MILK	SS	DC	C WT	EMA	RIB	RUMP	RBV %	IMF %
+1.3	+0.3	+0.3	+3.8	+35	+57	+85	+60	+19	+1.3	-3.0	+62	+7.0	+2.1	+3.3	+0.6	+1.7
47%	38%	64%	73%	68%	67%	71%	64%	58%	75%	35%	59%	50%	54%	58%	52%	56%
\$Index values:		Southern Self-Replacing Index: +\$164				Northern Self-Replacing Index: +\$154				Southern Baldy Maternal Index: +\$162			Northern Baldy Terminal Index: +\$117			

Traits Observed: CE,BWT,200WT,600WT,SS,FAT,EMA,IMF,Genomics

Purchaser: _____ Price: \$ _____

Lot 34**TALBALBA GAMBLER S182 (P)****Tattoo: S182****Born: 30/09/2021****Rego No.: R5XS182**

ALLENDAL ANZAC E114 (PP)
 ALLENDALE CHINCHILLA J23 (AI) (PP)
 ALLENDALE FANCY B115 (P)

SIRE: ALLENDALE GAMBLER L143 (P)

ALLENDAL WALHOLLOW D149 (AI) (P)
 ALLENDALE LAST DAY F57 (PP)
 ALLENDALE LAST DAY D45 (AI) (P)

DEBARRY ROCKY C303 (P)
 YAVENVALE FUNCTIONAL F273 (S)
 YAVENVALE JULIET B136 (AI) (H)

DAM: TALBALBA CORISANDE J085 (P)

DEBARRY SULTAN 3 (P)
 BELLCO CORISANDE A57 (P)
 BELLCO CORISANDE V53 (P)

Heterozygous Poll. Sost, easy doing bull with good muscle EBV from a consistent old cow, 8 calves, 359 day interval.

June 2023 Hereford BREEDPLAN

CEDir	CEDtrs	GL	BW	200	400	600	MCW	MILK	SS	DC	C WT	EMA	RIB	RUMP	RBV %	IMF %
-2.9	-0.2	+0.8	+5.9	+33	+51	+71	+67	+9	+1.7	-1.7	+46	+5.3	+1.6	+2.5	+0.8	+0.4
44%	35%	64%	72%	68%	68%	71%	64%	59%	76%	34%	59%	50%	54%	58%	52%	56%
\$Index values:		Southern Self-Replacing Index: +\$106				Northern Self-Replacing Index: +\$102				Southern Baldy Maternal Index: +\$99			Northern Baldy Terminal Index: +\$71			

Traits Observed: CE,BWT,200WT,600WT,SS,FAT,EMA,IMF,Genomics

Purchaser: _____ Price: \$ _____

Lot 35**TALBALBA GAMBLER S187 (P)**

Tattoo: R5XS187

Born: 01/10/2021

Rego No.: R5XS187

SIRE: ALLENDALE GAMBLER L143 (P)

DAM:

Heterozygous Poll. Unregistered bull by Gambler. Mother had 9 calves at 370 day interval.

CEDir	CEDtrs	GL	BW	200	400	600	MCW	MILK	SS	DC	C WT	EMA	RIB	RUMP	RBY %	IMF %
\$Index values:		Southern Self-Replacing Index:				Northern Self-Replacing Index:				Southern Baldy Maternal Index:			Northern Baldy Terminal Index:			

Traits Observed:

Purchaser: _____ Price: \$ _____

Lot 36**TALBALBA CONRAD S059 (AI) (S)**

Tattoo: S059

Born: 19/08/2021

Rego No.: R5XS059

YAMBRO VELOCITY (P)
 YAMBRO VELOCITY X78 (P)
 YAMBRO GAY GIRL S58 (AI) (P)
SIRE: YAMBRO CONRAD B88 (P)
 EVESHAM RUSTLER (AI) (ET) (S)
 YAMBRO SPOT W123 (P)
 YAMBRO SPOT R45 (P)

ALLENDALE FIREPOWER K42 (AI) (P)
 ALLENDALE INQUEST N026 (AI) (H#)
 ALLENDALE FANCY K47 (AI) (P)
DAM: TALBALBA DIANA Q117 (P)
 DAYS ENFORCER J126 (S)
 TALBALBA DIANA M012 (PP)
 MARKOWEN DIANA C8 (AI) (P)



Heterozygous Poll. Correct, clean fronted bull from a 2yo. Low birth weight and high calving ease for a bull over 100 for growth. Good mother, 2 calves, 347 day interval.

June 2023 Hereford BREEDPLAN																
CEDir	CEDtrs	GL	BW	200	400	600	MCW	MILK	SS	DC	C WT	EMA	RIB	RUMP	RBY %	IMF %
+4.6	+2.5	-1.4	+4.8	+40	+70	+102	+87	+22	+4.0	-4.7	+66	+2.6	+0.6	+1.0	+0.5	+0.4
49%	44%	74%	72%	68%	67%	67%	62%	59%	66%	38%	57%	51%	56%	59%	52%	57%
\$Index values:		Southern Self-Replacing Index: +\$175				Northern Self-Replacing Index: +\$154				Southern Baldy Maternal Index: +\$181			Northern Baldy Terminal Index: +\$131			

Traits Observed: GL,CE,BWT,200WT,Genomics

Purchaser: _____ Price: \$ _____

Lot 37**TALBALBA GAMBLER S213 (PP)****Tattoo: S213****Born: 20/10/2021****Rego No.: R5XS213**

ALLENDALDE ANZAC E114 (PP)
 ALLENDALDE CHINCHILLA J23 (AI) (PP)
 ALLENDALDE FANCY B115 (P)

SIRE: ALLENDALDE GAMBLER L143 (P)

ALLENDALDE WALHALLOW D149 (AI) (P)
 ALLENDALDE LAST DAY F57 (PP)
 ALLENDALDE LAST DAY D45 (AI) (P)

ALLENDALDE ANZAC E114 (PP)
 INJEMIRA ANZAC H006 (PP)
 INJEMIRA MARINDA B028 (AI) (P)

DAM: TALBALBA LIONESS L075 (AI) (P)

NORTH END X061 (H)
 TALBALBA LIONESS F066 (H)
 TALBALBA LIONESS C069 (H)

Homozygous Poll. Very high growth bull with an excellent muscle EBV. Mother has had 6 calves, 363 days.

June 2023 Hereford BREEDPLAN

CEDir	CEDtrs	GL	BW	200	400	600	MCW	MILK	SS	DC	C WT	EMA	RIB	RUMP	RBY %	IMF %
-6.4	-1.9	+3.5	+8.7	+48	+74	+109	+87	+18	+2.7	-1.7	+68	+6.7	+0.8	+1.1	+2.3	+0.0
48%	39%	68%	71%	70%	69%	70%	65%	61%	71%	38%	59%	52%	56%	60%	53%	59%
\$Index values:		Southern Self-Replacing Index: +\$159				Northern Self-Replacing Index: +\$141				Southern Baldy Maternal Index: +\$143			Northern Baldy Terminal Index: +\$97			

Traits Observed: CE,200WT,600WT,SS,FAT,EMA,IMF,Genomics

Purchaser: _____ Price: \$ _____

Lot 38**TALBALBA TECHNO S066 (AI) (S)****Tattoo: S066****Born: 21/08/2021****Rego No.: R5XS066**

KOANUI UNANIMOUS 7174 (P)
 KOANUI UNANIMOUS 0408 (P)
 KOANUI GIRLIE 3048 (P)

SIRE: KOANUI TECHNO 3062 (IMP NZL) (PP)

LEELANDS X-TENSION 293 (P)
 KOANUI BLUSH 6455 (P)
 KOANUI BLUSH 3304 (P)

COOTHARABA ELGIN 2 (H)
 COOTHARABA MAGNUM (H)
 COOTHARABA PAULINE 279 (H)

DAM: TALBALBA CHOICE E110 (AI) (H)

FOXFORTH VALUABLE (H)
 TALBALBA CHOICE B069 (H)
 BUNDARRA CHOICE U111 (H)

Heterozygous Poll. High growth Techno from a great old cow who had 11 calves at a 364 day interval. High marbling EBV.

June 2023 Hereford BREEDPLAN

CEDir	CEDtrs	GL	BW	200	400	600	MCW	MILK	SS	DC	C WT	EMA	RIB	RUMP	RBY %	IMF %
-3.1	+0.4	+4.0	+7.3	+46	+76	+105	+94	+22	+4.3	-4.0	+66	+3.4	+0.3	-0.1	+0.5	+1.5
56%	52%	76%	72%	71%	71%	71%	67%	66%	77%	51%	64%	60%	63%	65%	60%	63%
\$Index values:		Southern Self-Replacing Index: +\$156				Northern Self-Replacing Index: +\$130				Southern Baldy Maternal Index: +\$147			Northern Baldy Terminal Index: +\$108			

Traits Observed: GL,CE,200WT,400WT,SS,FAT,EMA,IMF,Genomics

Purchaser: _____ Price: \$ _____

Lot 39**TALBALBA LAWLOIT S117 (HPR) (AI) (H#)****Tattoo: S117****Born: 05/09/2021****Rego No.: R5XS117**

HARVIE HIGH ROLLER ET 66X (IMP CAN) (AI) (ET) (P)

OAK DOWNS LAWLOIT L75 (AI) (PP)

OAK DOWNS RUBY F165 (P)

SIRE: TALBALBA LAWLOIT P014 (AI) (S)

INJEMIRA ANZAC H006 (PP)

TALBALBA MONICA L020 (AI) (P)

TALBALBA MONICA G045 (H)

DAYS CARBINE J141 (PP)

KANIMBLA REGULATOR M025 (AI) (PP)

KANIMBLA MISS HEREFORD J025 (AI) (P)

DAM: TALBALBA LADY BUG Q091 (HPR) (P)

KENROY KINGSWOOD (AI) (P)

TALBALBA LADY BUG M024 (HPR) (P)

KENROY LADY BUG K01 (AI) (P)



Horned bull. Exceptionally low birth weight and high calving ease in this heifers first calf and he still exhibits good growth for age. Very short gestation length which helps both calving ease and herd fertility. Mother has had 2 calves with a 327 day interval.

June 2023 Hereford BREEDPLAN

CEDir	CEDtrs	GL	BW	200	400	600	MCW	MILK	SS	DC	C WT	EMA	RIB	RUMP	RBY %	IMF %
+11.4	+4.9	-7.0	+0.6	+31	+55	+74	+60	+18	+0.8	-1.3	+63	+5.0	+0.2	+0.1	+1.7	+0.7
36%	28%	72%	71%	65%	63%	67%	59%	47%	74%	27%	53%	44%	49%	54%	47%	48%
\$Index values:		Southern Self-Replacing Index: +\$149				Northern Self-Replacing Index: +\$143				Southern Baldy Maternal Index: +\$182				Northern Baldy Terminal Index: +\$143		

Traits Observed: GL,CE,BWT,200WT,600WT,SS,FAT,EMA,IMF,Genomics

Purchaser: _____ Price: \$ _____

Lot 40**TALBALBA EMPEROR S032 (AI) (H)****Tattoo: S032****Born: 10/08/2021****Rego No.: R5XS032**

CHURCHILL SENSATION 028X (H)

CHURCHILL A1 ET (IMP USA) (H)

CHURCHILL LADY 6109S ET (H)

SIRE: MAWARRA EMPEROR (AI) (ET) (H)

COOTHARABA MAGNUM (H)

MAWARRA MINERVA 816 (AI) (ET) (H)

MAWARRA MINERVA 554 ET1 (AI) (ET) (H)

INJEMIRA ADVANCE C085 (H)

DEVON COURT ADVANCE F052 (H)

DEVON COURT LIONESS A207 (H)

DAM: TALBALBA ADVANCE K110 (H)

INJEMIRA EXTRA Q405 (H)

TALBALBA CHOICE Z017 (H)

TALBALBA CHOICE 77 (AI) (H)

Horned bull. High growth bull with a ton of length and exceptional marbling EBV. 3/4 brother to our record seller P043. Mother had 7 calves at 371 days.

June 2023 Hereford BREEDPLAN

CEDir	CEDtrs	GL	BW	200	400	600	MCW	MILK	SS	DC	C WT	EMA	RIB	RUMP	RBY %	IMF %
+1.0	-1.7	-1.0	+4.5	+31	+50	+79	+69	+21	+1.9	-2.7	+48	+2.3	+0.9	+0.9	-0.2	+2.3
47%	37%	75%	74%	70%	68%	72%	64%	59%	76%	36%	61%	54%	59%	61%	54%	60%
\$Index values:		Southern Self-Replacing Index: +\$124				Northern Self-Replacing Index: +\$101				Southern Baldy Maternal Index: +\$126				Northern Baldy Terminal Index: +\$100		

Traits Observed: GL,CE,BWT,200WT,600WT,SS,FAT,EMA,IMF,Genomics

Purchaser: _____ Price: \$ _____

Lot 41**TALBALBA FORT S170 (H#)****Tattoo: S170****Born: 22/09/2021****Rego No.: R5XS170**

SOUTH BUKALONG WALLACE 2 (P)
 WIRRUNA FORT F382 (ET) (PP)
 MOUNT DIFFICULT LORNA B123 (P)

SIRE: TARCOMBE FORT N093 (S)

MAWARRA WEST WING (AI) (H)
 TARCOMBE VENUS J180 (H)
 TARCOMBE VENUS 18 (AI) (H)

DEBARRY ROCKY C303 (P)
 YAVENVALE FUNCTIONAL F273 (S)
 YAVENVALE JULIET B136 (AI) (H)

DAM: TALBALBA MOONBEAM K161 (H#)

SOUTH BUKALONG WALLACE 2 (P)
 TALBALBA MOONBEAM G126 (AI) (H#)
 TALBALBA MOONBEAM E088 (AI) (H)

Horned bull. Long, slick skinned bull. Mother has had 7 calves at 365 day interval.

June 2023 Hereford BREEDPLAN

CEDir	CEDtrs	GL	BW	200	400	600	MCW	MILK	SS	DC	C WT	EMA	RIB	RUMP	RBY %	IMF %
+2.8	+3.8	-2.5	+5.9	+32	+46	+70	+72	+16	+1.4	-3.6	+42	+2.2	+0.6	+0.8	+0.7	+0.5
43%	37%	59%	73%	69%	68%	71%	64%	59%	77%	38%	58%	50%	55%	59%	52%	57%
\$Index values:		Southern Self-Replacing Index: +\$114				Northern Self-Replacing Index: +\$100				Southern Baldy Maternal Index: +\$120			Northern Baldy Terminal Index: +\$89			

Traits Observed: CE,BWT,200WT,600WT,SS,FAT,EMA,IMF,Genomics

Purchaser: _____ Price: \$ _____

Lot 42**TALBALBA PHUKET S184 (S)****Tattoo: S184****Born: 01/10/2021****Rego No.: R5XS184**

QUAMBY PLAINS STOCKMASTER Y118 (P)
 WIRRUNA FLETCHER F214 (P)
 WIRRUNA LAST DAY B16 (AI) (H#)

SIRE: WIRRUNA PHUKET P271 (AI) (PP)

OTAPAWA SPARK 3060 (IMP NZL) (AI) (ET) (P)
 WIRRUNA LAST DAY K98 (AI) (P)
 WIRRUNA LAST DAY G408 (P)

IRONBARK M428 HOT SHOT W264 (AI) (H)
 TALBALBA WAVER (AI) (H)
 TALBALBA MONICA A033 (H)

DAM: TALBALBA MONICA E096 (H)

FOXFORTH VALUABLE (H)
 TALBALBA MONICA C068 (H)
 BUNDARRA MONICA W104 (H)

Heterozygous Poll. High growth, stylish bull with good fertility data from one of our best old cows who had 13 calves in 12 years with an interval of 369 days.

June 2023 Hereford BREEDPLAN

CEDir	CEDtrs	GL	BW	200	400	600	MCW	MILK	SS	DC	C WT	EMA	RIB	RUMP	RBY %	IMF %
-2.0	+3.5	-1.6	+6.6	+46	+69	+95	+82	+18	+4.4	-6.8	+59	+2.4	+1.2	+1.1	-0.5	+0.7
42%	34%	61%	72%	67%	66%	70%	63%	57%	75%	37%	57%	49%	53%	57%	51%	54%
\$Index values:		Southern Self-Replacing Index: +\$155				Northern Self-Replacing Index: +\$131				Southern Baldy Maternal Index: +\$138			Northern Baldy Terminal Index: +\$91			

Traits Observed: CE,BWT,200WT,600WT,SS,FAT,EMA,IMF,Genomics

Purchaser: _____ Price: \$ _____

Lot 43**TALBALBA FORT S120 (PP)**

Tattoo: S120

Born: 05/09/2021

Rego No.: R5XS120

SOUTH BUKALONG WALLACE 2 (P)
 WIRRUNA FORT F382 (ET) (PP)
 MOUNT DIFFICULT LORNA B123 (P)

Sire: TARCOMBE FORT N093 (S)

MAWARRA WEST WING (AI) (H)
 TARCOMBE VENUS J180 (H)
 TARCOMBE VENUS 18 (AI) (H)

WIRRUNA FLETCHER F214 (P)
 WIRRUNA KELSO K23 (AI) (PP)
 WIRRUNA DOREEN G350 (P)

Dam: TALBALBA MINERVA P121 (AI) (P)

WIRRUNA JUSTIN J13 (AI) (PP)
 TALBALBA MINERVA M104 (AI) (P)
 TALBALBA MINERVA K18 (H)

June 2023 Hereford BREEDPLAN

CEDir	CEDtrs	GL	BW	200	400	600	MCW	MILK	SS	DC	C WT	EMA	RIB	RUMP	RBY %	IMF %
+0.1	+2.7	-3.6	+6.0	+41	+61	+90	+84	+13	+2.8	-6.2	+54	+2.6	+0.8	+0.8	+0.3	+1.0
42%	35%	59%	71%	66%	65%	66%	60%	54%	75%	36%	54%	48%	52%	56%	50%	54%
\$Index values:		Southern Self-Replacing Index: +\$158				Northern Self-Replacing Index: +\$141				Southern Baldy Maternal Index: +\$146			Northern Baldy Terminal Index: +\$102			

Traits Observed: GL,CE,BWT,200WT,600WT,SS,FAT,EMA,IMF,Genomics

Purchaser: _____ Price: \$ _____

Lot 44**TALBALBA TECHNO S016 (AI) (ET) (S)**

Tattoo: S016

Born: 03/08/2021

Rego No.: R5XS016

KOANUI UNANIMOUS 7174 (P)
 KOANUI UNANIMOUS 0408 (P)
 KOANUI GIRLIE 3048 (P)
SIRE: KOANUI TECHNO 3062 (IMP NZL) (PP)
 LEELANDS X-TENSION 293 (P)
 KOANUI BLUSH 6455 (P)
 KOANUI BLUSH 3304 (P)

SOUTH BUKALONG WALKER 6 (AI) (P)
 SOUTH BUKALONG WALLACE 2 (P)
 SOUTH BUKALONG VICTORIA 152 (P)
DAM: TALBALBA MINERVA G066 (AI) (P)
 COOTHARABA MAGNUM (H)
 TALBALBA MINERVA E069 (AI) (H)
 BUNDARRA MINERVA W14 (AI) (H)



Heterozygous Poll. Another Techno with extreme length and growth. Excellent calving ease for such a high growth bull. His mother had 8 calves at 365 day interval before being flushed.

June 2023 Hereford BREEDPLAN

CEDir	CEDtrs	GL	BW	200	400	600	MCW	MILK	SS	DC	C WT	EMA	RIB	RUMP	RBY %	IMF %
+4.5	+4.5	+0.1	+7.2	+45	+73	+110	+84	+23	+4.1	-3.9	+68	+3.1	+1.0	+1.0	+0.6	+1.1
56%	52%	70%	72%	71%	70%	71%	68%	65%	71%	51%	64%	60%	62%	64%	58%	63%
\$Index values:		Southern Self-Replacing Index: +\$197				Northern Self-Replacing Index: +\$172				Southern Baldy Maternal Index: +\$203			Northern Baldy Terminal Index: +\$143			

Traits Observed: BWT,200WT,600WT,SS,FAT,EMA,IMF,Genomics

Purchaser: _____ Price: \$ _____

Lot 45**TALBALBA TECHNO S123 (HPR) (AI) (PP)****Tattoo: S123****Born: 05/09/2021****Rego No.: R5XS123**

KOANUI UNANIMOUS 7174 (P)
 KOANUI UNANIMOUS 0408 (P)
 KOANUI GIRLIE 3048 (P)
SIRE: KOANUI TECHNO 3062 (IMP NZL) (PP)
 LEELANDS X-TENSION 293 (P)
 KOANUI BLUSH 6455 (P)
 KOANUI BLUSH 3304 (P)

SOUTH BUKALONG WALLACE 2 (P)
 TALBALBA WALLACE H83 (AI) (S)
 TALBALBA LIONESS F066 (H)
DAM: TALBALBA N025 (HPR) (P)
 COOTHARABA MENDEZ (H)
 TALBALBA H39 (HPR) (H#)
 TALBALBA E028 (HPR) (H#)



Homozygous Poll. Deep bodied, high growth Techno with marbling potential. Mother has had 4 calves at 383 day interval.

June 2023 Hereford BREEDPLAN

CEDir	CEDtrs	GL	BW	200	400	600	MCW	MILK	SS	DC	C WT	EMA	RIB	RUMP	RBY %	IMF %
+2.3	+2.1	-0.2	+6.1	+37	+68	+102	+90	+23	+3.6	-4.4	+59	+2.9	+0.8	+1.1	+0.3	+1.0
53%	48%	74%	73%	69%	69%	72%	67%	62%	77%	47%	62%	57%	60%	62%	57%	61%
\$Index values:		Southern Self-Replacing Index: +\$167				Northern Self-Replacing Index: +\$141				Southern Baldy Maternal Index: +\$169			Northern Baldy Terminal Index: +\$123			

Traits Observed: GL,CE,BWT,200WT,600WT,SS,FAT,EMA,IMF,Genomics

Purchaser: _____ Price: \$ _____

Lot 46**TALBALBA PHUKET S189 (P)****Tattoo: S189****Born: 04/10/2021****Rego No.: R5XS189**

QUAMBY PLAINS STOCKMASTER Y118 (P)
 WIRRUNA FLETCHER F214 (P)
 WIRRUNA LAST DAY B16 (AI) (H#)
SIRE: WIRRUNA PHUKET P271 (AI) (PP)
 OTAPAWA SPARK 3060 (IMP NZL) (AI) (ET) (P)
 WIRRUNA LAST DAY K98 (AI) (P)
 WIRRUNA LAST DAY G408 (P)

YALGOO VICEROY E316 (ET) (PP)
 YALGOO JACOB J053 (PP)
 YALGOO MEAGAN F178 (AI) (P)
DAM: TALBALBA MOONBEAM N163 (P)
 YAVENVALE FUNCTIONAL F273 (S)
 TALBALBA MOONBEAM K161 (H#)
 TALBALBA MOONBEAM G126 (AI) (H#)

Heterozygous Poll. Soft, high growth bull with calving ease. Mother 4 calves at 361 day interval.

June 2023 Hereford BREEDPLAN

CEDir	CEDtrs	GL	BW	200	400	600	MCW	MILK	SS	DC	C WT	EMA	RIB	RUMP	RBY %	IMF %
+5.3	+6.6	-1.1	+5.8	+41	+65	+92	+76	+20	+1.8	-3.8	+59	+4.3	-0.8	-1.1	+2.4	-0.5
40%	32%	60%	71%	66%	65%	69%	61%	54%	75%	36%	56%	47%	51%	55%	49%	52%
\$Index values:		Southern Self-Replacing Index: +\$172				Northern Self-Replacing Index: +\$153				Southern Baldy Maternal Index: +\$180			Northern Baldy Terminal Index: +\$125			

Traits Observed: CE,BWT,200WT,600WT,SS,FAT,EMA,IMF,Genomics

Purchaser: _____ Price: \$ _____

Lot 47**TALBALBA GUARDIAN S088 (P)****Tattoo: S088****Born: 29/08/2021****Rego No.: R5XS088**

ALLENDALE YACKA (AI) (P)
 ALLENDALE ANZAC E114 (PP)
 ALLENDALE DAWN B22 (AI) (ET) (P)
SIRE: RAVENSDALE GUARDIAN M222 (ET) (P)
 YAMBRO CONRAD B88 (P)
 MAWARRA TABITHA 005 (AI) (P)
 DEBARRY TABITHA Y177 (P)

SOUTH BUKALONG WALLACE 2 (P)
 WIRRUNA FORT F382 (ET) (PP)
 MOUNT DIFFICULT LORNA B123 (P)
DAM: TALBALBA MINERVA K66 (AI) (P)
 TALBALBA ZEALOT (AI) (H)
 TALBALBA MINERVA H196 (H)
 TALBALBA MINERVA B174 (H)

Heterozygous Poll. Well made bull with calving ease, growth and muscle. Mother has had 7 calves at 365 days.

June 2023 Hereford BREEDPLAN

CEDir	CEDtrs	GL	BW	200	400	600	MCW	MILK	SS	DC	C WT	EMA	RIB	RUMP	RBY %	IMF %
+2.8	+3.0	-1.3	+5.3	+37	+62	+88	+70	+14	+3.4	-2.3	+58	+4.4	+0.4	+0.6	+1.3	+0.4
46%	40%	63%	73%	68%	67%	68%	64%	60%	77%	40%	57%	51%	55%	58%	53%	56%
\$Index values:		Southern Self-Replacing Index: +\$158				Northern Self-Replacing Index: +\$146				Southern Baldy Maternal Index: +\$162			Northern Baldy Terminal Index: +\$114			

Traits Observed: CE,BWT,200WT,400WT,SS,FAT,EMA,IMF,Genomics

Purchaser: _____ Price: \$ _____

Lot 48**TALBALBA GUARDIAN S138 (S)****Tattoo: S138****Born: 12/09/2021****Rego No.: R5XS138**

ALLENDALE YACKA (AI) (P)
 ALLENDALE ANZAC E114 (PP)
 ALLENDALE DAWN B22 (AI) (ET) (P)
SIRE: RAVENSDALE GUARDIAN M222 (ET) (P)
 YAMBRO CONRAD B88 (P)
 MAWARRA TABITHA 005 (AI) (P)
 DEBARRY TABITHA Y177 (P)

COWBOY OUTLAW ET (ET) (H)
 FOXFORTH VALUABLE (H)
 FOXFORTH CHIC 8 (H)
DAM: TALBALBA CHOICE F030 (AI) (H)
 MOORLANDS GRAND NATIONAL V045 (AI) (H)
 TALBALBA CHOICE A030 (H)
 BUNDARRA CHOICE P31 (H)

Heterozygous Poll. Deep, easy doing bull from a good old cow who had 11 calves at 366 day interval.

June 2023 Hereford BREEDPLAN

CEDir	CEDtrs	GL	BW	200	400	600	MCW	MILK	SS	DC	C WT	EMA	RIB	RUMP	RBY %	IMF %
-7.9	-0.4	+1.6	+6.8	+32	+53	+72	+72	+9	+2.4	-1.1	+37	+3.5	+0.9	+1.6	+0.1	+0.5
47%	41%	63%	72%	69%	68%	68%	64%	61%	77%	39%	58%	52%	56%	60%	54%	57%
\$Index values:		Southern Self-Replacing Index: +\$78				Northern Self-Replacing Index: +\$66				Southern Baldy Maternal Index: +\$63			Northern Baldy Terminal Index: +\$43			

Traits Observed: CE,BWT,200WT,400WT,SS,FAT,EMA,IMF,Genomics

Purchaser: _____ Price: \$ _____

Lot 49**TALBALBA GUARDIAN S215 (P)****Tattoo: S215****Born: 24/10/2021****Rego No.: R5XS215**

ALLENDALE YACKA (AI) (P)
 ALLENDALE ANZAC E114 (PP)
 ALLENDALE DAWN B22 (AI) (ET) (P)
SIRE: RAVENSDALE GUARDIAN M222 (ET) (P)
 YAMBRO CONRAD B88 (P)
 MAWARRA TABITHA 005 (AI) (P)
 DEBARRY TABITHA Y177 (P)

YALGOO VICEROY E316 (ET) (PP)
 YALGOO JACOB J053 (PP)
 YALGOO MEAGAN F178 (AI) (P)
DAM: TALBALBA CHOICE N135 (P)
 BOWMONT STORM C115 (AI) (H)
 TALBALBA CHOICE G095 (H)
 TALBALBA CHOICE 75 (AI) (H)

Heterozygous Poll. He did have large scurrs that we removed. Long bull with growth, milk, muscle and marbling. Mother had 4 calves at 385 days.

June 2023 Hereford BREEDPLAN

CEDir	CEDtrs	GL	BW	200	400	600	MCW	MILK	SS	DC	C WT	EMA	RIB	RUMP	RBY %	IMF %
+2.1	+1.9	-2.6	+5.7	+43	+68	+100	+73	+23	+1.3	+0.0	+66	+4.4	+0.2	+0.7	+0.9	+1.0
43%	37%	59%	68%	67%	66%	66%	62%	57%	75%	36%	55%	49%	52%	56%	50%	54%
\$Index values:		Southern Self-Replacing Index: +\$160				Northern Self-Replacing Index: +\$138				Southern Baldy Maternal Index: +\$172			Northern Baldy Terminal Index: +\$125			

Traits Observed: CE,200WT,400WT,SS,FAT,EMA,IMF,Genomics

Purchaser: _____ Price: \$ _____

Lot 50**TALBALBA GUARDIAN S199 (S)****Tattoo: S199****Born: 09/10/2021****Rego No.: R5XS199**

ALLENDALE YACKA (AI) (P)
 ALLENDALE ANZAC E114 (PP)
 ALLENDALE DAWN B22 (AI) (ET) (P)
SIRE: RAVENSDALE GUARDIAN M222 (ET) (P)
 YAMBRO CONRAD B88 (P)
 MAWARRA TABITHA 005 (AI) (P)
 DEBARRY TABITHA Y177 (P)

SOUTH BUKALONG WALLACE 2 (P)
 TALBALBA WALLACE H83 (AI) (S)
 TALBALBA LIONESS F066 (H)
DAM: TALBALBA DOREEN N057 (H#)
 COOTHARABA MENDEZ (H)
 TALBALBA DOREEN H54 (H)
 JINDALEE DOREEN E020 (H)

Heterozygous Poll. High calving ease Guardian with a good birth to growth spread and some marbling potential. Good mother, 4 calves, 370 day interval.

June 2023 Hereford BREEDPLAN

CEDir	CEDtrs	GL	BW	200	400	600	MCW	MILK	SS	DC	C WT	EMA	RIB	RUMP	RBY %	IMF %
+3.7	+3.2	+0.3	+4.5	+33	+59	+88	+73	+10	+3.1	-1.1	+55	+3.8	+0.8	+1.0	+0.7	+1.0
44%	38%	60%	72%	67%	66%	67%	63%	58%	76%	37%	56%	50%	54%	58%	52%	55%
\$Index values:		Southern Self-Replacing Index: +\$156				Northern Self-Replacing Index: +\$144				Southern Baldy Maternal Index: +\$164			Northern Baldy Terminal Index: +\$118			

Traits Observed: CE,BWT,200WT,400WT,SS,FAT,EMA,IMF,Genomics

Purchaser: _____ Price: \$ _____

Lot 51**TALBALBA GUARDIAN S180 (S)****Tattoo: S180****Born: 29/09/2021****Rego No.: R5XS180**

ALLENDALE YACKA (AI) (P)
 ALLENDALE ANZAC E114 (PP)
 ALLENDALE DAWN B22 (AI) (ET) (P)
SIRE: RAVENSDALE GUARDIAN M222 (ET) (P)
 YAMBRO CONRAD B88 (P)
 MAWARRA TABITHA 005 (AI) (P)
 DEBARRY TABITHA Y177 (P)

SOUTH BUKALONG WALLACE 2 (P)
 TALBALBA WALLACE H83 (AI) (S)
 TALBALBA LIONESS F066 (H)
DAM: TALBALBA CHOICE N064 (H#)
 COOTHARABA MAGNUM (H)
 TALBALBA CHOICE G077 (AI) (H)
 TALBALBA CHOICE E009 (H)

Heterozygous Poll. High calving ease bull who looks like he has a lot of growth in him. Mother has had 4 calves at 357 days.

June 2023 Hereford BREEDPLAN

CEDir	CEDtrs	GL	BW	200	400	600	MCW	MILK	SS	DC	C WT	EMA	RIB	RUMP	RBY %	IMF %
+4.3	+4.6	-0.8	+4.6	+36	+54	+80	+68	+13	+2.6	-1.3	+47	+2.8	+0.8	+1.1	+0.2	+0.8
44%	38%	59%	71%	67%	66%	67%	62%	57%	75%	37%	56%	50%	53%	57%	52%	55%
\$Index values:		Southern Self-Replacing Index: +\$136				Northern Self-Replacing Index: +\$124				Southern Baldy Maternal Index: +\$148			Northern Baldy Terminal Index: +\$108			

Traits Observed: CE,BWT,200WT,400WT,SS,FAT,EMA,IMF,Genomics

Purchaser: _____ Price: \$ _____

Lot 52**TALBALBA GUARDIAN S118 (P)****Tattoo: S118****Born: 04/09/2021****Rego No.: R5XS118**

ALLENDALE YACKA (AI) (P)
 ALLENDALE ANZAC E114 (PP)
 ALLENDALE DAWN B22 (AI) (ET) (P)
SIRE: RAVENSDALE GUARDIAN M222 (ET) (P)
 YAMBRO CONRAD B88 (P)
 MAWARRA TABITHA 005 (AI) (P)
 DEBARRY TABITHA Y177 (P)

GLENWARRAH LISMORE MORE (H)
 MAWARRA BLACK HEART (H)
 MAWARRA DOREEN 300 (H)
DAM: TALBALBA LIONESS L099 (H)
 NORTH END X061 (H)
 TALBALBA LIONESS E170 (H)
 BUNDARRA LIONESS Z81 (H)

Heterozygous Poll. Low birth weight bull with a bit of muscle. Mother 6 calves at 357 days.

June 2023 Hereford BREEDPLAN

CEDir	CEDtrs	GL	BW	200	400	600	MCW	MILK	SS	DC	C WT	EMA	RIB	RUMP	RBY %	IMF %
+1.8	+2.7	-1.0	+2.9	+30	+52	+71	+53	+15	+4.6	-2.8	+49	+4.5	+0.1	+0.3	+1.5	+0.3
45%	38%	61%	74%	69%	67%	71%	64%	59%	76%	38%	58%	51%	55%	58%	53%	56%
\$Index values:		Southern Self-Replacing Index: +\$135				Northern Self-Replacing Index: +\$127				Southern Baldy Maternal Index: +\$135			Northern Baldy Terminal Index: +\$95			

Traits Observed: CE,BWT,200WT,600WT,SS,FAT,EMA,IMF,Genomics

Purchaser: _____ Price: \$ _____

Lot 53**TALBALBA HORIZON S034 (AI) (S)****Tattoo: S034****Born: 10/08/2021****Rego No.: R5XS034**

TH 71U 719T MR HEREFORD 11X (IMP USA) (P)

DAYS WIZARD J204 (AI) (ET) (S)

ALLENDALDA DAWN Z21 (AI) (P)

SIRE: DAYS HORIZON M028 (AI) (PP)

DAYS ROBIN HOOD H38 (AI) (ET) (PP)

DAYS FANCY K26 (AI) (P)

DAYS FANCY H31 (AI) (ET) (P)

ALLENDALDA ANZAC E114 (PP)

RAVENSDALE GUARDIAN M222 (ET) (P)

MAWARRA TABITHA 005 (AI) (P)

DAM: TALBALBA LIONESS Q063 (P)

SOUTH BUKALONG WALLACE 2 (P)

TALBALBA LIONESS H22 (AI) (H#)

TALBALBA LIONESS F055 (AI) (H)

Heterozygous Poll. Low birth weight bull with exceptional caving ease and carcase data. Top heifer bull .

June 2023 Hereford BREEDPLAN

CEDir	CEDtrs	GL	BW	200	400	600	MCW	MILK	SS	DC	C WT	EMA	RIB	RUMP	RBY %	IMF %
+9.4	+5.4	-6.8	+2.1	+36	+51	+59	+33	+20	+2.2	-2.4	+49	+5.5	+1.7	+2.8	+0.3	+1.6
47%	36%	74%	73%	69%	68%	71%	64%	55%	77%	35%	59%	50%	54%	58%	52%	56%
\$Index values:		Southern Self-Replacing Index: +\$143				Northern Self-Replacing Index: +\$143				Southern Baldy Maternal Index: +\$164			Northern Baldy Terminal Index: +\$125			

Traits Observed: GL,CE,BWT,200WT,600WT,SS,FAT,EMA,IMF,Genomics

Purchaser: _____ Price: \$ _____

Lot 54**TALBALBA HORIZON S069 (AI) (S)****Tattoo: S069****Born: 22/08/2021****Rego No.: R5XS069**

TH 71U 719T MR HEREFORD 11X (IMP USA) (P)

DAYS WIZARD J204 (AI) (ET) (S)

ALLENDALDA DAWN Z21 (AI) (P)

SIRE: DAYS HORIZON M028 (AI) (PP)

DAYS ROBIN HOOD H38 (AI) (ET) (PP)

DAYS FANCY K26 (AI) (P)

DAYS FANCY H31 (AI) (ET) (P)

GLENWARRAH C021 (H)

LOTUS MARSHALL M102 (H)

LOTUS BLANCH 83 E29 (H)

DAM: TALBALBA MONICA Q026 (AI) (H)

COOTHARABA MENDEZ (H)

TALBALBA BEXLEY (H)

TALBALBA MONICA E096 (H)

Heterozygous Poll. Length, weight, muscle and marbling in this fellow. Mother 2 calves, 366 days.

June 2023 Hereford BREEDPLAN

CEDir	CEDtrs	GL	BW	200	400	600	MCW	MILK	SS	DC	C WT	EMA	RIB	RUMP	RBY %	IMF %
-3.8	-4.2	-1.6	+6.8	+50	+81	+114	+85	+23	+4.0	-5.2	+71	+4.3	+1.5	+2.8	+0.2	+1.2
46%	34%	75%	70%	68%	67%	69%	63%	54%	75%	32%	58%	50%	53%	58%	51%	56%
\$Index values:		Southern Self-Replacing Index: +\$185				Northern Self-Replacing Index: +\$162				Southern Baldy Maternal Index: +\$166			Northern Baldy Terminal Index: +\$116			

Traits Observed: GL,CE,200WT,600WT,SS,FAT,EMA,IMF,Genomics

Purchaser: _____ Price: \$ _____

Lot 55**TALBALBA HORIZON S098 (AI) (S)****Tattoo: S098****Born: 01/09/2021****Rego No.: R5XS098**

TH 71U 719T MR HEREFORD 11X (IMP USA) (P)
 DAYS WIZARD J204 (AI) (ET) (S)
 ALLENDALE DAWN Z21 (AI) (P)

SIRE: DAYS HORIZON M028 (AI) (PP)

DAYS ROBIN HOOD H38 (AI) (ET) (PP)
 DAYS FANCY K26 (AI) (P)
 DAYS FANCY H31 (AI) (ET) (P)

DEVON COURT ADVANCE F052 (H)
 TALBALBA ADVANCE K246 (H)
 TALBALBA LENA G047 (AI) (H)

DAM: TALBALBA MONICA Q029 (AI) (H)

NORTH END X061 (H)
 TALBALBA MONICA F023 (H)
 BUNDARRA MONICA U3 (H)

Heterozygous Poll. Low birth weight bull with strong marbling EBV. Mother 2 calves, 337 day interval.

June 2023 Hereford BREEDPLAN

CEDir	CEDtrs	GL	BW	200	400	600	MCW	MILK	SS	DC	C WT	EMA	RIB	RUMP	RBY %	IMF %
+4.9	+1.4	-0.6	+3.2	+30	+44	+52	+28	+20	+3.5	-4.4	+32	+3.7	+1.0	+1.9	-0.1	+1.6
46%	34%	75%	73%	68%	67%	70%	64%	54%	75%	33%	58%	49%	53%	57%	51%	55%
\$Index values:		Southern Self-Replacing Index: +\$120				Northern Self-Replacing Index: +\$112				Southern Baldy Maternal Index: +\$123			Northern Baldy Terminal Index: +\$92			

Traits Observed: GL,CE,BWT,200WT,600WT,SS,FAT,EMA,IMF,Genomics

Purchaser: _____ Price: \$ _____

Lot 56**TALBALBA HORIZON S092 (AI) (S)****Tattoo: S092****Born: 29/08/2021****Rego No.: R5XS092**

TH 71U 719T MR HEREFORD 11X (IMP USA) (P)
 DAYS WIZARD J204 (AI) (ET) (S)
 ALLENDALE DAWN Z21 (AI) (P)

SIRE: DAYS HORIZON M028 (AI) (PP)

DAYS ROBIN HOOD H38 (AI) (ET) (PP)
 DAYS FANCY K26 (AI) (P)
 DAYS FANCY H31 (AI) (ET) (P)

ALLENDALE ANZAC E114 (PP)
 RAVENSDALE GUARDIAN M222 (ET) (P)
 MAWARRA TABITHA 005 (AI) (P)

DAM: TALBALBA LIONESS Q165 (P)

WIRRUNA JUSTIN J13 (AI) (PP)
 TALBALBA LIONESS M116 (AI) (P)
 TALBALBA LIONESS K147 (H#)



Heterozygous Poll. Low birth weight, high calving ease bull with exceptional carcase data. Mother had him at 21 mths of age and has now had 2 calves with a 350 day interval.

June 2023 Hereford BREEDPLAN

CEDir	CEDtrs	GL	BW	200	400	600	MCW	MILK	SS	DC	C WT	EMA	RIB	RUMP	RBY %	IMF %
+7.8	+3.7	-4.7	+2.5	+44	+71	+85	+47	+21	+4.5	-5.1	+68	+7.2	+1.8	+3.1	+0.8	+1.8
47%	36%	74%	73%	69%	68%	71%	64%	55%	76%	35%	58%	50%	54%	58%	51%	56%
\$Index values:		Southern Self-Replacing Index: +\$205				Northern Self-Replacing Index: +\$202				Southern Baldy Maternal Index: +\$210			Northern Baldy Terminal Index: +\$152			

Traits Observed: GL,CE,BWT,200WT,600WT,SS,FAT,EMA,IMF,Genomics

Purchaser: _____ Price: \$ _____

Lot 57**TALBALBA FORT S217 (P)****Tattoo: S217****Born: 01/11/2021****Rego No.: R5XS217**

SOUTH BUKALONG WALLACE 2 (P)
 WIRRUNA FORT F382 (ET) (PP)
 MOUNT DIFFICULT LORNA B123 (P)

SIRE: TARCOMBE FORT N093 (S)

MAWARRA WEST WING (AI) (H)
 TARCOMBE VENUS J180 (H)
 TARCOMBE VENUS 18 (AI) (H)

GLENWARRAH LISMORE MORE (H)
 MAWARRA BLACK HEART (H)
 MAWARRA DOREEN 300 (H)

DAM: TALBALBA CHOICE M056 (H)

MAWARRA VIRGINIAN (H)
 TALBALBA CHOICE H81 (AI) (H)
 TALBALBA CHOICE A030 (H)

Heterozygous Poll. Soft, easy doing bull with a nice muscle pattern. Mother has had 6 calves at 370 days.

June 2023 Hereford BREEDPLAN

CEDir	CEDtrs	GL	BW	200	400	600	MCW	MILK	SS	DC	C WT	EMA	RIB	RUMP	RBY %	IMF %
-6.0	-2.1	-0.3	+5.6	+33	+61	+85	+89	+3	+1.6	-3.3	+57	+4.9	+0.1	+0.4	+1.8	+0.2
43%	35%	58%	69%	67%	66%	67%	62%	56%	71%	36%	56%	48%	53%	57%	49%	55%
\$Index values:		Southern Self-Replacing Index: +\$126				Northern Self-Replacing Index: +\$118				Southern Baldy Maternal Index: +\$105			Northern Baldy Terminal Index: +\$73			

Traits Observed: CE,200WT,400WT,SS,FAT,EMA,IMF,Genomics

Purchaser: _____ Price: \$ _____

Lot 58**TALBALBA FORT S211 (H#)****Tattoo: S211****Born: 16/10/2021****Rego No.: R5XS211**

SOUTH BUKALONG WALLACE 2 (P)
 WIRRUNA FORT F382 (ET) (PP)
 MOUNT DIFFICULT LORNA B123 (P)

SIRE: TARCOMBE FORT N093 (S)

MAWARRA WEST WING (AI) (H)
 TARCOMBE VENUS J180 (H)
 TARCOMBE VENUS 18 (AI) (H)

BUNDARRA ZAMBIA (H)
 GLENWARRAH LISMORE MORE (H)
 GLENWARRAH LIONESS 35 (H)

DAM: TALBALBA CHOICE G042 (H)

COOTHARABA MAGNUM (H)
 TALBALBA CHOICE D091 (AI) (H)
 BUNDARRA CHOICE U111 (H)

Horned bull. Upstanding young bull with softness and muscle from a good old cow, 10 calves 366 day interval.

June 2023 Hereford BREEDPLAN

CEDir	CEDtrs	GL	BW	200	400	600	MCW	MILK	SS	DC	C WT	EMA	RIB	RUMP	RBY %	IMF %
-2.2	+0.2	-2.9	+5.1	+28	+45	+70	+78	+8	+1.3	-2.7	+44	+4.6	-0.3	-0.5	+2.2	+0.7
44%	37%	58%	70%	68%	67%	68%	62%	58%	76%	37%	56%	51%	54%	58%	52%	55%
\$Index values:		Southern Self-Replacing Index: +\$110				Northern Self-Replacing Index: +\$103				Southern Baldy Maternal Index: +\$102			Northern Baldy Terminal Index: +\$78			

Traits Observed: CE,200WT,400WT,SS,FAT,EMA,IMF,Genomics

Purchaser: _____ Price: \$ _____

Lot 59**TALBALBA CHISEL S150 (PP)****Tattoo: S150****Born: 17/09/2021****Rego No.: R5XS150**

ALLENDALE CHISEL G161 (P)
 ALLENDALE ANZAC M009 (ET) (PP)
 ALLENDALE DAWN B22 (AI) (ET) (P)

SIRE: TALBALBA CHISEL Q038 (AI) (PP)

GLENTREVOR WALLACE H427 (AI) (PP)
 TALBALBA LIONESS L151 (AI) (P)
 TALBALBA LIONESS J057 (H)

H VICTOR 0136 (IMP USA) (P)
 TALBALBA THE HOFF M035 (AI) (P)
 TALBALBA MINERVA G120 (AI) (H#)

DAM: TALBALBA CHERRY RIPE Q013 (AI) (P)

MAWARRA BLACK HEART (H)
 TALBALBA CHERRY RIPE L031 (H)
 TALBALBA CHERRY RIPE F026 (H)

Homozygous Poll. Low birth weight, high calving ease bull with good fertility data and a strong carcass. Mother has had 2 calves with a 340 day calving interval.

June 2023 Hereford BREEDPLAN

CEDir	CEDtrs	GL	BW	200	400	600	MCW	MILK	SS	DC	C WT	EMA	RIB	RUMP	RBY %	IMF %
+7.3	+4.3	-4.7	+2.0	+35	+57	+68	+43	+11	+2.6	-2.0	+54	+5.5	-0.1	+0.2	+1.7	+0.4
37%	28%	62%	69%	64%	63%	63%	57%	49%	73%	30%	50%	44%	49%	53%	46%	50%
\$Index values:		Southern Self-Replacing Index: +\$155				Northern Self-Replacing Index: +\$155				Southern Baldy Maternal Index: +\$167			Northern Baldy Terminal Index: +\$120			

Traits Observed: CE,BWT,200WT,400WT,SS,FAT,EMA,IMF,Genomics

Purchaser: _____ Price: \$ _____

Lot 60**TALBALBA GUARDIAN S228 (S)****Tattoo: S228****Born: 28/11/2021****Rego No.: R5XS228**

ALLENDALE YACKA (AI) (P)
 ALLENDALE ANZAC E114 (PP)
 ALLENDALE DAWN B22 (AI) (ET) (P)

SIRE: RAVENSDALE GUARDIAN M222 (ET) (P)

YAMBRO CONRAD B88 (P)
 MAWARRA TABITHA 005 (AI) (P)
 DEBARRY TABITHA Y177 (P)

MATARIKI HOLY - SMOKE (IMP NZL) (P)
 WIRRUNA JUSTIN J13 (AI) (PP)
 WIRRUNA DOREEN G393 (P)

DAM: TALBALBA MINERVA M104 (AI) (P)

DEVON COURT ADVANCE F052 (H)
 TALBALBA MINERVA K18 (H)
 TALBALBA MINERVA B174 (H)



Heterozygous Poll. Well muscled Guardian from an excellent cow, 6 calves in 5 years at 370 days.

June 2023 Hereford BREEDPLAN

CEDir	CEDtrs	GL	BW	200	400	600	MCW	MILK	SS	DC	C WT	EMA	RIB	RUMP	RBY %	IMF %
+1.9	+3.3	-2.7	+7.4	+44	+72	+100	+82	+16	+2.9	-2.5	+65	+6.9	+0.4	+0.7	+2.2	+0.5
46%	40%	63%	70%	68%	67%	67%	64%	59%	70%	40%	57%	51%	55%	58%	52%	57%
\$Index values:		Southern Self-Replacing Index: +\$180				Northern Self-Replacing Index: +\$169				Southern Baldy Maternal Index: +\$182			Northern Baldy Terminal Index: +\$129			

Traits Observed: CE,200WT,400WT,SS,FAT,EMA,IMF,Genomics

Purchaser: _____ Price: \$ _____

Lot 61**TALBALBA CHISEL S206 (S)****Tattoo: S206****Born: 14/10/2021****Rego No.: R5XS206**

ALLENDAL CHISEL G161 (P)
 ALLENDALE ANZAC M009 (ET) (PP)
 ALLENDALE DAWN B22 (AI) (ET) (P)

SIRE: TALBALBA CHISEL Q038 (AI) (PP)

GLENTREVOR WALLACE H427 (AI) (PP)
 TALBALBA LIONESS L151 (AI) (P)
 TALBALBA LIONESS J057 (H)

GLENWARRAH C021 (H)
 LOTUS MARSHALL M102 (H)
 LOTUS BLANCH 83 E29 (H)

DAM: TALBALBA CHOICE Q072 (AI) (H)

COOTHARABA MAGNUM (H)
 TALBALBA CHOICE D066 (AI) (H)
 TALBALBA CHOICE 112 (H)

Heterozygous Poll.

June 2023 Hereford BREEDPLAN

CEDir	CEDtrs	GL	BW	200	400	600	MCW	MILK	SS	DC	C WT	EMA	RIB	RUMP	RBY %	IMF %
-1.9	-0.1	-2.2	+4.6	+38	+67	+88	+77	+13	+3.0	-1.9	+60	+3.6	+0.5	+0.9	+0.1	+1.5
39%	29%	62%	69%	64%	63%	64%	57%	48%	75%	30%	51%	46%	50%	54%	47%	50%
\$Index values:		Southern Self-Replacing Index: +\$136				Northern Self-Replacing Index: +\$121				Southern Baldy Maternal Index: +\$131			Northern Baldy Terminal Index: +\$97			

Traits Observed: CE,BWT,200WT,400WT,SS,FAT,EMA,IMF,Genomics

Purchaser: _____ Price: \$ _____

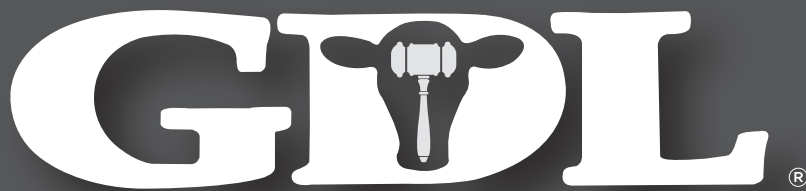

A NUTRIEN AG SOLUTIONS PARTNER

**Proud Supporter of the
Hereford Breed**

STUD SALES

Australia



LIVE AUCTIONS & ONLINE SALES

BULLS, FEMALES & GENETICS

PRIVATE SALES, COMMERCIAL SALES, FEEDLOT SALES

Big Enough To Count, Small Enough To Care..



Mark Duthie
0448 016 950

Peter Brazier
0407 525 983

Josh Heck
0409 732 676

Georgie Connor
0428 347 550

Corey Evans
0427 233 999

Simon Kinbacher
0427 735 620

www.gdlrural.com.au

TOGETHER WE GO FURTHER.



Nutrien Ag Solutions is the Darling Downs trusted cropping and livestock partner. With branches in Toowoomba, Pittsworth, Oakey and West Prairie, we're Going Further to support you every step of the way, whatever the season.

Get in touch with us today:

Nutrien Ag Solutions Toowoomba	388 Taylor Street, Toowoomba	07 4637 3000
Nutrien Ag Solutions Pittsworth	89 Yandilla Street, Pittsworth	07 4693 6200
Nutrien Ag Solutions Oakey	6 - 8 Gayle Street, Oakey	07 4691 1577
Nutrien Ag Solutions West Prairie	7 Jeffries Road, West Prairie	07 4692 4246

TALBALBA HEREFORDS 7th On Property Sale

BUYER'S INSTRUCTION SLIP

Name: _____

Address: _____

Email: _____

Phone No.: _____ Mobile: _____

Account No.: _____

Lots Purchased: _____

Total No. of Lots: _____

Road Transport Required: _____

Destination: _____

If arranging own transport (please give details): _____

Destination: _____

Date to be collected: _____

Insure for (period): _____

Transfer Registration Certificate to: _____

Other Instructions: _____

In the event of the above-mentioned Agent being unwilling to make settlement on my behalf, I agree to do so personally in full within fourteen (14) days from the date of Sale.

Signature of Buyer: _____

Date: Thursday 24th August 2023

QUEENSLAND LIVESTOCK AGENTS ASSOCIATION LIMITED

STANDARD STUD STOCK - AUCTION TERMS AND ~ CONDITIONS OF SALE

IMPORTANT NOTICE

All bids shall be treated as offers made upon the following Terms and Conditions of Sale and all persons present are admitted to attend the sale on the basis that they have notice of these Terms and Conditions.

1. The highest bidder shall, subject to Condition 2, be the purchaser provided that the vendor reserves the right to bid either by himself or through his agent or auctioneer and should any dispute arise among the bidders for any lot, during or immediately after sale of the lot, it shall be settled at the auctioneers absolute discretion who may, should one of the disputants advance, put the lot or lots up again. The bidding from time to time shall be regulated by the auctioneer and no bid shall be retracted.
2. The sale will be conducted on a "Sale" or "No Sale" basis whereby the lot for sale shall be knocked down to the highest bidder, but the sale will be subject to the acceptance of the highest bid by the vendor who will immediately after the fall of the hammer declare "Sale" or "No Sale" Should the vendor reject the bid of the highest bidder such bidder will have the right of first refusal of the lot at the vendor's nominated price for one hour after the lot has been passed out of the ring on the Terms and Conditions herein set forth in so far as they shall apply.
3. The details of the purchaser, the purchase price and the lot sold as recorded by the sale clerk for and on behalf of the auctioneer shall be equally binding on both purchaser and vendor.
4. The auctioneer expressly reserves the right, without giving any reason therefore, to:
 - (a) Refuse to acknowledge any bid;
 - (b) Withdraw any lot or lots before or during the sale;
 - (c) Exclude any person from the auction venue should it think fit.
5. Each lot in all cases shall be at the risk and expense of the purchaser, upon acceptance of his bid by the vendor or upon acceptance of the highest bidder's offer by the vendor whichever shall be the earlier.
6. Except as expressly provided in these Terms and Conditions of Sale no guarantee or warranty shall be given in respect of any lot sold under these Conditions as to pedigree, sex, age, breeding condition or otherwise howsoever, and no guarantee, warranty or condition whatsoever shall be implied from any affirmation made before or at the time of the sale, or from any circumstances of the sale, but in all cases where a guarantee is intended the same shall attach and be enforceable only if reduced to writing before delivery of the lot and signed by the vendor or by the auctioneer acting as agent for the vendor, and the absence of such writing shall be conclusive evidence in case of dispute that no guarantee warranty or condition whatsoever was given or implied.
7. In the event of any dispute in respect to the sale of any lot.
 - (i) The purchaser shall nevertheless be obliged to pay to the auctioneer the full purchase price and any other moneys or interest payable by the purchaser in accordance with these terms and conditions;
 - (ii) The vendor and the purchaser shall resolve the dispute between themselves;
 - (iii) The auctioneer shall have no liability or responsibility in regard to the dispute; and
 - (iv) No lot shall be returned to the auctioneer and the purchaser shall indemnify the auctioneer for all costs, expenses and damages which the auctioneer is put to or incurs by reason of the purchaser so doing.
8. The name of the vendor for whom the auctioneer acts is acknowledged to have been furnished to purchasers prior to sale and further particulars will in all cases be furnished to a purchaser if required ~ the case of any dispute the remedy of the purchaser shall be against the vendor only and in no case or under any circumstances against the auctioneer who is to be regarded for all intents and purposes as agent for a disclosed principal.
9. (a) **PAYMENT** – Unless prior credit arrangements have been made in writing with the auctioneer the full purchase price for each lot shall be due and payable to the auctioneer in cash upon acceptance of the highest bid or the highest bidder's offer by the vendor and prior to delivery. Notwithstanding that delivery is given to or possession obtained by the purchaser or his representative prior to the payment of the purchase money in full the property in any lot which is sold shall not pass to the purchaser until the full purchase price and all cheques, promissory notes, bills of exchange, acceptance orders or drafts given in connection with such payment have been paid and liquidated, and until property shall pass, the purchaser shall hold such lot as bailee, provided that in all cases should such payment not have been made and liquidated within 14 days of the date of the sale the auctioneer reserves the right to:
 - (i) Rescind the contract on behalf of the vendor and repossess and resell any lot;
 - (ii) Recover from the purchaser interest upon the purchase price at a rate per annum which aggregates the 90 day Bill Rate plus two percentum. For the purposes of this condition "the 90 day Bill Rate" is the rate published regularly in the Australian Financial Review, expressed as a percentage per annum. If at any time the Financial Review ceases to publish a 90 day Bill Rate, the auctioneer shall determine and advise the purchaser of the interest rate to apply for the purpose of this condition.
- (b) The auctioneer is selling as the del credere agent of the vendor and the full purchase price of any lot sold shall be payable by the purchaser to the auctioneer and be fully recoverable by the auctioneer in its own name.
10. If the purchaser shall neglect or fail to comply with any of the within conditions, any lot purchased by him may be immediately resold by public auction or private contract, with or without notice, at the risk of the former purchaser, who will be held responsible for all loss and expenses arising out of such resale, and shall not participate in any profit accruing therefrom.
11. Any vendor or purchaser removing the sale number from any lot after it has been sold shall fully indemnify all affected parties for any loss, costs or damage should the lot be wrongly delivered.
12. The purchasers, if more than one, shall be jointly and severally bound by these Terms and Conditions, and shall jointly and severally carry out and perform same.
13. Any person who advances a bid on a lot shall do so on the expressed condition and understanding that should that person's bid be the highest bid and such bid is accepted by the vendor, then that person will be held personally liable for the price so agreed upon, regardless of the fact that that person may be acting on behalf of another party, either disclosed or undisclosed to the vendor or the auctioneer, provided however, that this Condition shall not in any way negate the vendor's right to claim against any principal and in such case the bidder's liability shall be construed to be by way of guarantee.
14. The auctioneer may, should it think fit, make arrangements on a purchaser's behalf for the feeding, watering, trucking, shipping of and general attendance to any lot after sale but no responsibility will be accepted by the auctioneer and all such services will be at the purchaser's risk and expense.
15. No lot will be delivered until the sales invoice has been checked and signed by the purchaser or his duly authorised representative.
16. (a) Each lot in all cases shall be sold with all faults, if any, and excepting those conditions and warranties implied by the Trade Practices Act or any applicable State legislation which cannot be contractually excluded and excepting conditions and warranties expressly contained in these Terms and Conditions of Sale, any express or implied condition, statement or warranty, statutory or otherwise, is hereby excluded. The auctioneer is not liable in respect of any error, misdescription or omission in any particulars appearing or stated regarding the descriptions or pedigrees of any lot offered for sale and no such error, misdescription or omission shall entitle the purchaser to annul the sale or reject the lot or claim any compensation, damage or abatement in price.
- (b) Each lot will be sold subject to passing all veterinary tests required by the law of the State or country to which the purchaser intends to transport that particular lot, such tests to be undertaken at the purchaser's expense and concluded immediately following the sale. In the event of a lot failing to pass these tests, the sale shall be null and void, any purchase moneys paid by the purchaser shall be refunded and property in the lot shall revert to or remain with the vendor.
17. **GUARANTEES OF FERTILITY**
- 17.1 **BULLS.** Save and except for calves at foot, all bulls are guaranteed breeders and to so prove within six months of the date of sale or by reaching the age of 30 months whichever date shall be the later.
- 17.2 **FEMALES.** Save and except for female calves at foot, all females are guaranteed to be in calf or go into calf within six months of the date of sale or by the age of 30 months whichever date shall be the later. A positive pregnancy test certified by a qualified veterinary surgeon shall be sufficient evidence that the animal is in calf.
- 17.3 Claims under Clauses 17.1 and 17.2 guarantees of fertility shall be made to the vendor within six months from the date of sale or prior to the animal entering a quarantine area other than on the vendor's property.
- 17.3.1 All claims must be accompanied by a veterinary certificate which shall clearly identify the basis of the claim.
- 17.3.2 Infertility resulting from injury or disease occurring after the sale of the animal shall not be covered by this guarantee.

- 17.3.3 The vendor retains the right to have the animal placed on a property nominated by him or returned to his own property for further assessment of fertility for a period not exceeding six months. In the event of the animal being proven fertile within the period, the costs incurred shall be borne by the purchaser. In the event of the animal not being proven fertile within the period the costs incurred shall be borne by the vendor.
- 17.4 **LIABILITY OF A VENDOR.** Except for costs defined elsewhere in the conditions of sale, the liability of a vendor in respect of claims relating to fertility shall not exceed the purchase price of the animal(s) or to provide mutually agreed upon replacement animals.
- 17.5 **REFUNDS.** In the event of a claim being substantiated and the purchase price being refunded, the animal/s shall automatically become the property of the vendor and be returned to him or disposed of according to his instructions at his expense.
- 17.6 This guarantee shall be voided by the purchaser if
 - (a) The animal is returned to the vendor
 - (i) in poor physical condition or with any injury;
 - (ii) tests carried out on behalf of the vendor within fourteen days of such return proved positive to any diseases which may affect the animals fertility or ability to breed naturally; or
 - (b) the purchaser has collected and stored semen from a bull or embryos from a female.
- 17.7 In the event of a dispute as to whether a lot is a breeder, such dispute shall be resolved by the vendor and the purchaser and the auctioneer, while he will use his best endeavours to assist, shall have no liability or responsibility in that regard. In the event that a lot is alleged or proved not to be a breeder, the purchaser shall nevertheless be obliged to pay the auctioneer the full purchase price and any other monies or interest payable by the purchaser in accordance with these Terms and Conditions.
18. (a) Each lot shall be at the risk of the vendor in respect of any damage or injury, whether by disease, accident or otherwise, for the period that the lot be in the custody of the auctioneer, PROVIDED THAT the auctioneer, its servants, agents and employees shall use all reasonable care to protect and control the lot while it is in the auctioneer's custody AND PROVIDED THAT when a lot has been sold, it shall be at the risk of the purchaser in all respects
- (b) If any vendor brings to the sale premises any lot which is dangerous, or infected with any disease, that vendor shall be liable for all injury, damages, costs, losses, or expenses which the auctioneer may sustain, incur or be put to either directly or indirectly as a result of the vendor so doing. The auctioneer reserves the right, at its absolute discretion, to exclude from the sale, or put out of the sale venue or dispose of, any lot which in its opinion shows signs of any disease, whether infectious, contagious or not, or of any serious fault or of being dangerous.
19. **DELIVERY** – Except at the discretion of the auctioneer no lot shall be delivered to the purchaser unless payment of the purchase money together with any additional charges incurred including those expenses incurred by the auctioneer pursuant to Condition 14 hereof, is first made by the purchaser to the auctioneer. Release of lots may be withheld by the auctioneer until personal cheques are cleared.
20. In these Conditions:
 - (a) References to "Auctioneer" shall be taken to mean as the context so admits, the selling agent or any member, subsidiary or related corporation or body, officer, agent or employee thereof, authorised by the vendor to conduct the sale of the lot;
 - (b) "Purchaser" shall have the meaning ascribed to it in Condition 1;
 - (c) "Vendor" shall mean the person or corporation upon whose account lots are offered for sale and where a stud or farm is named shall mean the proprietor of that stud or farm;
 - (d) "Lot" shall be taken to mean the animal offered for sale and/or sold by the auctioneer on behalf of a vendor prior to the animal entering a quarantine area other than on the vendor's property.
- 17.3.1 All claims must be accompanied by a veterinary certificate which shall clearly identify the basis of the claim.
- 17.3.2 Infertility resulting from injury or disease occurring after the sale of the animal shall not be covered by this guarantee.
- 17.3.3 The vendor retains the right to have the animal placed on a property nominated by him or returned to his own property for further assessment of fertility for a period not exceeding six months. In the event of the animal being proven fertile within the period, the costs incurred shall be borne by the purchaser. In the event of the animal not being proven fertile within the period the costs incurred shall be borne by the vendor.
- 17.4 **LIABILITY OF A VENDOR.** Except for costs defined elsewhere in the conditions of sale, the liability of a vendor in respect of claims relating to fertility shall not exceed the purchase price of the animal(s) or to provide mutually agreed upon replacement animals.
- 17.5 **REFUNDS.** In the event of a claim being substantiated and the purchase price being refunded, the animal/s shall automatically become the property of the vendor and be returned to him or disposed of according to his instructions at his expense.
- 17.6 This guarantee shall be voided by the purchaser if
 - (a) The animal is returned to the vendor:
 - (i) in poor physical condition or with any injury;
 - (ii) tests carried out on behalf of the vendor within fourteen days of such return proved positive to any diseases which may affect the animals fertility or ability to breed naturally; or
 - (b) the purchaser has collected and stored semen from a bull or embryos from a female.
- 17.7 In the event of a dispute as to whether a lot is a breeder, such dispute shall be resolved by the vendor and the purchaser and the auctioneer, while he will use his best endeavours to assist, shall have no liability or responsibility in that regard. In the event that a lot is alleged or proved not to be a breeder, the purchaser shall nevertheless be obliged to pay the auctioneer the full purchase price and any other monies or interest payable by the purchaser in accordance with these Terms and Conditions.
18. (a) Each lot shall be at the risk of the vendor in respect of any damage or injury, whether by disease, accident or otherwise, for the period that the lot be in the custody of the auctioneer, PROVIDED THAT the auctioneer, its servants, agents and employees shall use all reasonable care to protect and control the lot while it is in the auctioneer's custody AND PROVIDED THAT when a lot has been sold, it shall be at the risk of the purchaser in all respects
- (b) If any vendor brings to the sale premises any lot which is dangerous, or infected with any disease, that vendor shall be liable for all injury, damages, costs, losses, or expenses which the auctioneer may sustain, incur or be put to either directly or indirectly as a result of the vendor so doing. The auctioneer reserves the right, at its absolute discretion, to exclude from the sale, or put out of the sale venue or dispose of, any lot which in its opinion shows signs of any disease, whether infectious, contagious or not, or of any serious fault or of being dangerous.
19. **DELIVERY** – Except at the discretion of the auctioneer no lot shall be delivered to the purchaser unless payment of the purchase money together with any additional charges incurred including those expenses incurred by the auctioneer pursuant to Condition 14 hereof, is first made by the purchaser to the auctioneer. Release of lots may be withheld by the auctioneer until personal cheques are cleared.
20. In these Conditions:
 - (a) References to "Auctioneer" shall be taken to mean as the context so admits, the selling agent or any member, subsidiary or related corporation or body, officer, agent or employee thereof, authorised by the vendor to conduct the sale of the lot;
 - (b) "Purchaser" shall have the meaning ascribed to it in Condition 1;
 - (c) "Vendor" shall mean the person or corporation upon whose account lots are offered for sale and where a stud or farm is named shall mean the proprietor of that stud or farm;
 - (d) "Lot" shall be taken to mean the animal offered for sale and/or sold by the auctioneer on behalf of a vendor.

IMPORTANT NOTICE

The selling agent, its members, subsidiary or related corporations, officers, agents, and employees for themselves and for those for whom they act while exercising due care provide all information without responsibility and give no guarantee whatsoever as to its accuracy.

All persons who attend the sale do so entirely at their risk and the selling agent, its members, subsidiary or related corporations, officers, agents, employees and its principals, for themselves and for those for whom they act, do not assume or accept any responsibility or liability of whatever nature for any injury or damage whatsoever which may occur.

The hammer price is exclusive of GST but GST will be applied to the final hammer price and included on the invoice.



VIDEOS OF SALE BULLS CAN BE VIEWED VIA OUR WEBSITE

www.talbalba.com



TALBALBA TECHNO S031 (PP)

LOT
1



TALBALBA TECHNO S101 (PP)

LOT
2



TALBALBA TECHNO S085 (PP)

LOT
3



TALBALBA TECHNO S026 (PP)

LOT
4



TALBALBA TECHNO S093 (S) 2

LOT
5

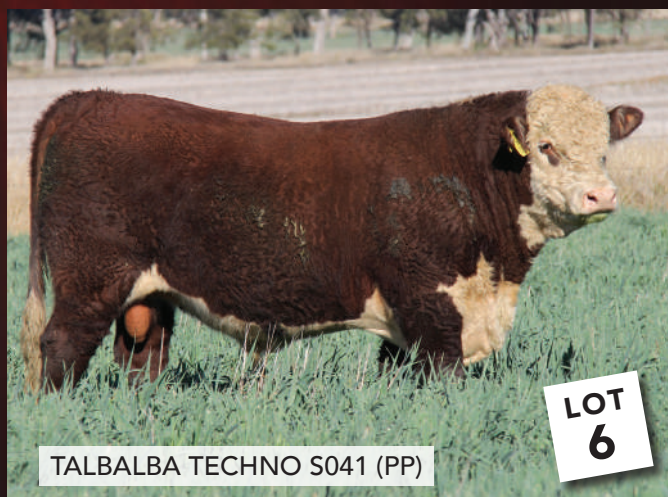

TALBALBA TECHNO S041 (PP)

LOT
6



TALBALBA
HEREFORDS

STEVE AND DEB REID

1392 Nicol Creek Road, Millmerran (Bringalily), QLD

Phone 07 46957182 | Mobile 0427 631 014

Email: talbalbastud@bigpond.com

Web: www.talbalba.com